



## BODY PARTS - SECTION 2

**Contents**

	Page No.		Page No.
Abnormal Load Marker.....	2.10	Load Restraints.....	2.22
ADR Marker Holder.....	2.10	Locks.....	2.17
ADR Marker Kit.....	2.10	Marker Boards - ECE 70.....	2.8
ADR Marker Plates.....	2.10	Marker Boards - Special.....	2.9
ADR Spill Kit Boxes.....	2.3	Marker Boards - UK.....	2.7
Anti-Loose Fasteners.....	2.15	MOT Holders.....	2.11
Buffers.....	2.28	Number Plate Blanks.....	2.12
But Roller & Spares.....	2.29	Number Plate Holders.....	2.12
Car Transporter Load Restraints.....	2.26	Pelmets.....	2.29
Catches.....	2.15	Quick Links.....	2.30
Conspicuity Tape.....	2.6	Ratchet Straps.....	2.26
Curtain Tensioners.....	2.19	Reflectors.....	2.5
'D' Shackles.....	2.30	Rope.....	2.18
Document Tubes.....	2.4	Rope Hooks.....	2.18
Dog Clip & Chain.....	2.12	Roller Buffer & Spares.....	2.29
Door Bolts.....	2.15	Roller Shutter Spares.....	2.20
Door Hold Backs.....	2.15	Rubber Buffers.....	2.27
Door Hold Retainers.....	2.15	School Bus Sign.....	2.10
Door Seals.....	2.29	Screen Washer Parts.....	2.33
Drop End Pins.....	2.18	Security Seals.....	2.22
Ferry Rings.....	2.18	Side Guards.....	2.14
Fire Extinguisher Boxes.....	2.3	Slings - Duplex Flat Slings.....	2.25
Folding Steps.....	2.27	Slings - Round.....	2.24
Fuel Caps.....	2.31	Spill Kit Boxes.....	2.3
Hazard Plates.....	2.10	Spill Pallets.....	2.4
Hazard Holders.....	2.10	Storage Boxes.....	2.3
Height Indicator.....	2.11	Straining Screws.....	2.30
Hinges.....	2.17	Tail Lift Marker.....	2.10
Hot Air Welding Tool.....	2.14	Tailboard Catches.....	2.15
Internal Tracking / Shoring Bars.....	2.22	Tailboard Fittings.....	2.17
Jonesco Toolboxes.....	2.3	Tailboard Ramp Fastener.....	2.18
Lamp Cages / Wire.....	2.13	TIR Parts / Cables.....	2.13
Lashing Rings.....	2.18	TIR Plate.....	2.10
Licence Holder.....	2.11	Ventillator - Rotary.....	2.17
Load Binders.....	2.22	Warning Cone.....	2.6
Load Projection Markers.....	2.9	Warning Triangle.....	2.6
Load Securing Rope.....	2.18	Winches.....	2.18
		Wiper Blades.....	2.32



Manufacturers' and other wholesalers' part numbers used in this catalogue are for cross reference purposes only and do not imply anything about the origin or manufacturer of the product

## Jonesco Toolboxes, Storage Boxes, Fire Extinguisher Boxes & ADR Spill Kit Boxes



UCUK Ref. No	Type	Height (mm)	Length (mm)	Depth (mm)	Fixing Kit	Weight Kg
D3015	JBX45	380	450	400	-	4.5
D3016	JBX52	360	520	360	-	5.0
D3017	JBX58	400	580	450	-	5.5
D8086	JBX62A	360	620	400	-	6.0
D8087	JBX80A	500	800	360	-	8.5
D3009	JBX62	360	620	610	D3011	6.5
D3008	JBX65	500	650	480	D3012	8.0
D3001	JBX80	500	800	480	D3002	10.0
D3000	JBX100	500	1000	480	D3013	12.0
D3014	JBX120	500	1200	480	D3021	15.0

**KLTB0056** Replacement T Handle with Lock and Key

**D8086, D8087, D3015, D3016, D3017**  
 For fitment directly to the floor of the vehicle body. No fixings required.  
 Lightweight · Non-Rusting · Lockable · Durable



UCUK Ref. No	Type	Length (mm)	Height (mm)	Depth (mm)	Weight Kg
D3010	JBL67	670	305	230	3.8
D3004	JBH67	670	305	230	3.8
D3019	Mounting Kit for Storage Boxes				
D3010 Detachable Lid or D3004 Hinged Lid					
Safety Lock c/w 2 Keys · Chemical Resistant · Splashproof					

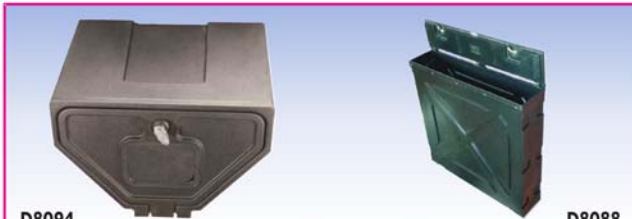

UCUK Ref. No	Type	Length (mm)	Height (mm)	Depth (mm)	Weight Kg
D8094	JBC40	400	275	330	4
D8094L	JBC40T	400	275	330	4
D8088	JBC100	980	230	988	12
D8094 Safety Lock c/w 2 Keys · Chemical Resistant · Splashproof					
D8094L fitted with Latch suitable for Padlock					



UCUK Ref. No	Height (mm)	Width (mm)	Depth (mm)	Loading	Colour Lid / Body	Capacity	Description
Y1106	640	250	250	Top	Red	6Kg	<ul style="list-style-type: none"> <li>• Top/ Front Loading</li> <li>• Higher impact strength than equivalent GRP boxes</li> <li>• Will contain most extinguishers</li> <li>• Internal tension strap helps prevent movement by the cylinder</li> <li>• Strong durable design and lightweight 4.2kg (GRP often 7 kg+)</li> <li>• Red as standard but colour option available</li> <li>• Suitable for truck and trailer mounting</li> <li>• Resistant to most chemicals</li> <li>• Stainless steel components available</li> <li>• Made from recyclable medium density polyethylene</li> <li>• Available as an ADR/Spill Kit/Toolbox (no internal straps)</li> <li>• Flat back for ease of mounting</li> </ul>
Y1604	650	260	275	Top	Red	6Kg	
Y1600	700	300	253	Front	Red / Black	6Kg	
KLTB0060*	700	300	253	Front	Black / Black	6Kg	
D3018*	700	300	253	Front	Red / Black	6Kg	
Y1603	750	300	300	Top	Red	9 - 12Kg	
Y1608	830	310	263	Front	Red / Black	9 - 12Kg	
Y1606	720	540	270	Front	Red / Black	2 x 12Kg	
Y1602	750	300	300	Top	Grey	ADR	
Y1100†	600	260	275	Top	Grey	ADR	
* Internal Rubber Restraint † Spill Kit Box							

Mounting Brackets	
Y1102	Mounting kit suitable for Top Loading Boxes 60° or 30°
Y1103	Mounting kit suitable for all Boxes Horizontal or Vertical
Y1107	Mounting kit suitable for Top Loading Box Y1106 Only 60° or 30°



**Fire Extinguisher Boxes, Document Tubes, Storage & Spill Pallets**

	UCUK Ref. No	Description	Document Tube			
	<b>KLTB0038</b>	Fire Extinguisher Box w/o Bkt	<b>Features:</b> <ul style="list-style-type: none"> <li>• Internal Restraining Strap</li> <li>• Easy Fitting</li> <li>• Standard Box Colour Red</li> <li>• Waterproof Seal</li> <li>• Dimensions : Height 760mm · Width 340mm · Depth 310mm</li> </ul>	UCUK Ref. No	Length (mm)	Dia. (mm)
<b>KLTB0039</b>	Bracket to fit KLTB0038	<b>D3020</b>		345	125	Red
			<b>25-345</b>	345	125	Black
						
			Keeps Documents Dry, Clean & Tidy Lightweight · Non-Rusting · Durable Safety Screw Cap			

**Grit / Sand Bin**



**Y1111** Yellow  
110ltr Capacity  
For Indoor/Outdoor Storage of  
Grit, Salt, Chemicals & Spillage Equipment  
H:570mm x W:650mm x D:500mm

**Grit / Sand Bin**



**Y1112** Yellow  
130ltr Capacity  
For Indoor/Outdoor Storage of  
Grit, Salt, Chemicals & Spillage Equipment  
H:750mm x W:850mm x D:500mm

**Spill Pallet - 4 Drum**



**Y1104D** Black **Y1105D** Yellow  
Removable Lid  
250ltr Sump Capacity  
100% Polyethylene  
H:280mm x W:1300mm x D:1290mm

**Spill Pallet - 2 Drum**



**Y1104** Black **Y1105** Yellow  
Removable Lid  
250ltr Sump Capacity  
100% Polyethylene  
H:400mm x W:1300mm x D:750mm

**IBC Bund Single**



**Y1114**  
Integrated Spill Pallet  
1100ltr Sump Capacity  
100% Polyethylene  
H:765mm x W:2000mm x D:1490mm

**IBC Bund Single**



**Y1113**  
Spill Pallet c/w Removable Lid  
1100ltr Sump Capacity  
100% Polyethylene  
H:1000mm x W:1450mm x D:1450mm

**IBC Bund Double**



**Y1115**  
Double Spill Pallet c/w Removable Lid  
1100ltr Sump Capacity  
100% Polyethylene  
H:575mm x W:2450mm x D:1450mm







Fire Extinguishers,  
Spill Kits, ADR,  
Personal Protection &  
First Aid Kits  
See

**Section 4  
Consumables**

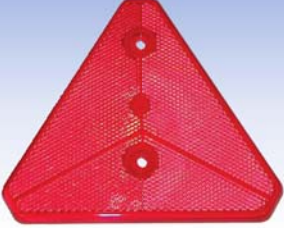
Manufacturers' and other wholesalers' part numbers used in this catalogue are for cross reference purposes only and do not imply anything about the origin or manufacturer of the product

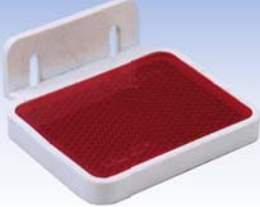
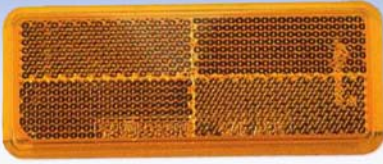
## Reflectors - 'E' Approved

<p><b>Triangular Reflector - Screw Fixing</b></p>  <p><b>A0780</b></p> <p>Dimensions: 152 x 157mm (6" x 6") Hole Centres: 70mm</p>	<p><b>Triangular Reflector - Screw Fixing</b></p>  <p><b>I0160</b></p> <p>Rubbolite (171/01/00) Dimensions: 160mm x 140mm Hole Centres: 70mm</p>	<p><b>Triangular Reflector - Screw Fixing</b></p>  <p><b>A0710</b></p> <p>c/w White Surround Dimensions: 180 x 180mm (7¼" x 7¼") Hole Centres: 70mm</p>
<p><b>Round Reflector - Self Adhesive</b></p>  <p><b>I1454</b> Red Rubbolite (92/01/00) <b>I1453</b> Amber Rubbolite (92/02/00) <b>I1455</b> Clear Rubbolite (92/03/00) Reflector Dia.: 50mm Overall Dia.: 57mm</p>	<p><b>Round Reflector - Screw Fixing &amp; Self Adhesive</b></p>  <p><b>KLTB0062</b> Red <b>KLTB0061</b> Amber <b>KLTB0063</b> Clear Reflector Dia.: 60mm Overall Dia.: 63mm</p>	<p><b>Round Reflector - Screw Fixing &amp; Self Adhesive</b></p>  <p><b>KLTB0065</b> Red <b>KLTB0064</b> Amber <b>KLTB0066</b> Clear Reflector Dia.: 80mm</p>
<p><b>Square Reflector - Screw Fixing</b></p>  <p><b>A0860</b> Red <b>A0790</b> Amber <b>A0861</b> Clear Reflector: 58mm x 58mm Hole Centres: 75mm</p>	<p><b>Square Reflector - c/w Bracket Screw Fixing</b></p>  <p><b>I3182</b> Red <b>I3190</b> Amber <b>I3183</b> Clear Reflector: 60mm x 45mm Hole Centres: 30mm</p>	<p><b>Oblong Reflector - Self Adhesive</b></p>  <p><b>I1452</b> Red Rubbolite (91/01/00) <b>I1458</b> Amber Rubbolite (91/02/00) <b>I1447</b> Clear Rubbolite (91/03/00) Reflector Size: 105mm x 45mm</p>
<p><b>Oblong Reflector - Screw Fixing</b></p>  <p><b>A2352</b> Red <b>A2350</b> Amber <b>A2353</b> Clear Reflector Size: 100mm x 45mm Overall Size: 127mm x 51mm Hole Centres: 114mm</p>	<p><b>Oblong Reflector - Self Adhesive</b></p>  <p><b>A0792</b> Red <b>A0791</b> Amber <b>A0793</b> Clear Reflector Size: 102mm x 51mm</p>	<p><b>Oblong Reflector - Screw Fixing &amp; Self Adhesive</b></p>  <p><b>KLTB0068</b> Red <b>KLTB0067</b> Amber <b>KLTB0069</b> Clear Reflector Size: 90mm x 40mm Hole Centres: 70mm</p>

**Reflectors - 'E' Approved, Conspicuity Tape, Warning Triangle and Warning Cone**

**Oblong Reflector - Screw Fixing**

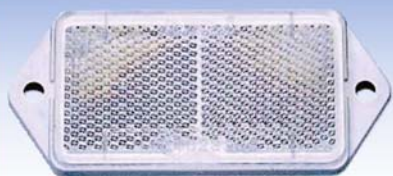

**I1370** Red Rubbolite (78/01/00)  
**I1380** Amber Rubbolite (78/02/00)  
**I1385** Clear Rubbolite (78/03/00)  
 Reflector Size: 76mm x 45mm  
 Overall Size: 102.5mm x 48mm  
 Hole Centres: 88mm (M5 Fixing)

**Oblong Reflector - Self Adhesive**



**I1456** Red Rubbolite (94/01/00)  
**I1457** Amber Rubbolite (94/02/00)  
**KLTF1224** Clear Rubbolite (94/03/00)  
 Reflector Size: 75mm x 45mm

**Oblong Reflector - Screw Fixing**



**A0789** Red  
**A0788** Amber  
 Reflector: 75mm x 45mm  
 Hole Centres: 55mm

**Oblong Reflector - c/w Bracket Screw Fixing**



**A0862** Amber  
 Reflector: 70mm x 45mm  
 Hole Centres: 55mm  
 90° Bracket Hole Centres: 45mm

**Oblong Reflector - Self Adhesive**



**I3185** Red  
**I3180** Amber  
**I3181** Clear  
 Reflector Size: 60mm x 45mm

**Pendant Reflector - Screw Fixing**



**A0815** Amber w/ White Body  
 Reflector Size: 60mm x 60mm  
 Overall Size: 240mm

**Conspicuity Tape**

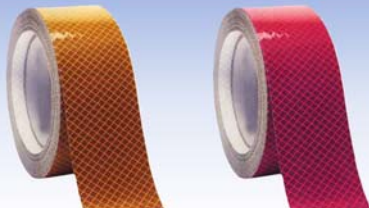

**A0947** Yellow  
**A0947R** Red  
**A0947W** White  
 50mm Wide x 11.5m Long  
 High-intensity Grade Reflective Tape

**Conspicuity Tape - to ECE 104**

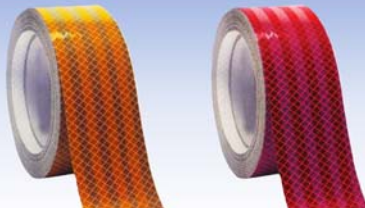

**A0938** Yellow  
**A0937** Red  
**A0939** White  
 50mm Wide x 12.5m Long  
 High-intensity Grade Reflective Tape

**Warning Triangle - Single**



**A0781**  
 Height 450mm x Width 450mm x Depth 380mm  
 Supplied Boxed Single

**Warning Cone**



**A8975**  
 Road Cone  
 c/w D2 Sleeve  
 21" High

## UK Rear Marker Boards BSAU152



UCUK Rear Marker Boards are available either in aluminium or self adhesive.  
All markings conform fully to BSAU 152 and carry the British Standards code mark.

### Motor Vehicle

Motor vehicle first used before 01/04/96

Under 13m Use Types 1, 2, 3, 3a, 6

Over 13m Use Types 4, 5

### Trailer

Trailer first used before 01/10/95

Under 11m Use Types 1, 2, 3, 3a, 6

11m - 13m Use Types 1, 2, 3, 3a, 4, 5, 6

Over 13m Use Types 4, 5

#### Type 1 (Single)



Overall Vehicle Length Including Tractor Unit

UCUK Ref. No	Dimensions	Description
A0900	1400 x 140mm	Aluminium
A0905	1400 x 140mm	Self Adhesive

#### Type 2 and 3 (Supplied in pairs)



UCUK Ref. No	Dimensions	Description
A0910	700 x 140mm	Aluminium
A0915	700 x 140mm	Self Adhesive

#### Type 3a (Supplied in pairs)



UCUK Ref. No	Dimensions	Description
A0945	375 x 265mm	Aluminium
A0944	375 x 265mm	Self Adhesive

#### Type 4 (Single)



UCUK Ref. No	Dimensions	Description
A0930	1265 x 225mm	Aluminium
A0935	1265 x 225mm	Self Adhesive

#### Type 5 (Supplied in pairs)



UCUK Ref. No	Dimensions	Description
A0940	525 x 250mm	Aluminium
A0943	525 x 250mm	Self Adhesive

#### Type 6 (Supplied in pairs)



UCUK Ref. No	Dimensions	Description
A0920	420 x 235mm	Aluminium
A0925	420 x 235mm	Self Adhesive

### Please Note

ECE70 Marker Boards **can** replace BSAU152 but BSAU152 **cannot** replace ECE70

Manufacturers' and other wholesalers' part numbers used in this catalogue are for cross reference purposes only and do not imply anything about the origin or manufacturer of the product

## ECE 70 European Rear Marker Boards



UCUK European Rear Marker Boards conform fully with ECE Regulation 70. These are high intensity reflective Marker Boards manufactured from aluminium or self adhesive backed vinyl.

### Motor Vehicle

Motor vehicle first used after 01/04/96

Under 13m Use Types 1, 2, 3, 4

Over 13m Use Types 5, 6, 7, 8

### Trailer

Trailer first used after 01/10/95

Under 11m Use Types 1, 2, 3, 4

11m - 13m Use Types 1, 2, 3, 4, 5, 6, 7, 8

Over 13m Use Types 5, 6, 7, 8

Overall Vehicle Length Including Tractor Unit

#### Type 1 (Single)



UCUK Ref. No	Dimensions	Description
A1040	1130 x 130mm	Aluminium
KLTB0042	1130 x 130mm	Self Adhesive

#### Type 2 and 3 (Supplied in pairs)



UCUK Ref. No	Dimensions	Description
A1041	565 x 130mm	Aluminium
KLTB0043	565 x 130mm	Self Adhesive

#### Type 4 (Supplied in sets of 4)

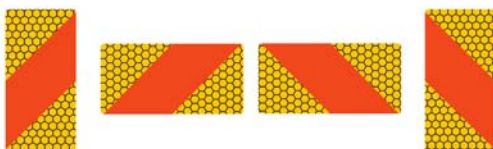

UCUK Ref. No	Dimensions	Description
A1042	285 x 130mm (Vertical)	Aluminium
KLTB0044	285 x 130mm (Vertical)	Self Adhesive

#### Type 5 (Single)

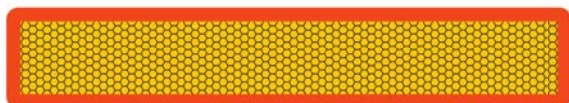

UCUK Ref. No	Dimensions	Description
A1043	1130 x 195mm	Aluminium
KLTB0045	1130 x 195mm	Self Adhesive

#### Type 6 and 7 (Supplied in pairs)

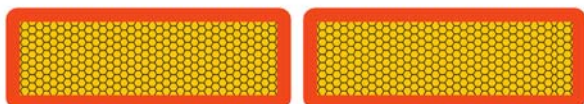

UCUK Ref. No	Dimensions	Description
A1044	565 x 195mm	Aluminium
KLTB0046	565 x 195mm	Self Adhesive

#### Type 8 (Supplied in sets of 4)

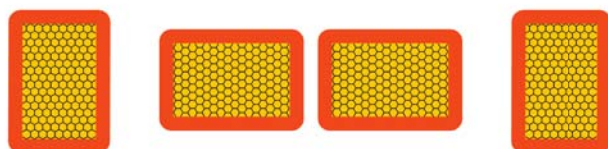

UCUK Ref. No	Dimensions	Description
A1045	285 x 195mm (Vertical)	Aluminium
KLTB0047	285 x 195mm (Vertical)	Self Adhesive

Manufacturers' and other wholesalers' part numbers used in this catalogue are for cross reference purposes only and do not imply anything about the origin or manufacturer of the product



## Special Marker Boards

### LONG LOAD

UCUK Ref. No	Type	Colour	Dimensions	Description
A1089	4	Yellow	1265 x 255mm	Aluminium
A1070	4	Red	1265 x 255mm	Aluminium

### HIGHWAY MAINTENANCE

UCUK Ref. No	Type	Colour	Dimensions	Description
50-856	4	Yellow	1265 x 255mm	Aluminium
50-856/1	4	Yellow	1265 x 255mm	Self Adhesive

### HIGHWAY MAINTENANCE

UCUK Ref. No	Type	Colour	Dimensions	Description
A1046	N/A	Yellow	2100 x 350mm	Aluminium
A1047	N/A	Yellow	2100 x 500mm	Aluminium

### MOTORWAY MAINTENANCE

\* Supplied in Pairs

UCUK Ref. No	Type	Colour	Dimensions	Description
A1097	4	Yellow	1265x225mm	Aluminium
A1093*	2/3	Yellow	700x140mm	Aluminium
A1078*	2/3	Yellow	700x140mm	Self Adhesive
A1094*	2/3	Red	700x140mm	Aluminium

### SLOW MOVING

UCUK Ref. No	Type	Colour	Dimensions	Description
A1072	4	Yellow	1265x225mm	Aluminium
A1071	4	Red	1265x225mm	Aluminium

### WIDE LOAD

\* Supplied in Pairs

UCUK Ref. No	Type	Colour	Dimensions	Description
A1110	4	Yellow	1265x225mm	Aluminium
A1077*	5	Yellow	525x250mm	Aluminium

### WIDE VEHICLE

\* Supplied in Pairs

UCUK Ref. No	Type	Colour	Dimensions	Description
A1116*	5	Yellow	525x250mm	Aluminium

## Load Projection Side Markers



Nearside



Offside

16 Gauge Aluminium Stove Enamelled & Lacquered or Vinyl Punched for Rope Holes & Lamp.

UCUK Ref. No	Side	Dimensions
A1032	Nearside (Metal)	1524 x 610mm
A1033	Offside (Metal)	1524 x 610mm
A1035	Nearside (Vinyl)	1524 x 610mm
A1036	Offside (Vinyl)	1524 x 610mm



Marker Lamp Mounting on Metal Version

UCUK Ref. No	Dimensions	Type
A1034	610 x 680 x 680mm	Metal
A1037	610 x 680 x 680mm	Vinyl

Manufacturers' and other wholesalers' part numbers used in this catalogue are for cross reference purposes only and do not imply anything about the origin or manufacturer of the product

**UCUK ADR Marker Plates, Kit & Holder**

UCUK ADR Marker Plates conform to the ECE Regulations regarding the Carriage of Hazardous Goods by Road.

<p><b>ADR Marker Plate</b></p>  <p><b>A0201</b> ADR Marker for Diesel Fuel <b>30-1202</b> 400 x 300mm</p>	<p><b>ADR Marker Plate</b></p>  <p><b>A0203</b> ADR Marker for Petrol <b>33-1203</b> 400 x 300mm</p>	<p><b>ADR Marker Plate Kit</b></p>  <p><b>A0204</b> Universal ADR Kit Comprising of Holder and a set of interchangeable numbers</p>	<p><b>ADR Plate Holder</b></p>  <p><b>A0206</b> ADR Plate Holder Zinc Plated with Black Edging</p>
--	---	---	---

**School Bus Signs, Plates, Holders**

<p><b>School Bus Sign Set</b></p>  <p><b>A0698</b> Rear Board - 400 x 400mm Front Board - 250 x 250mm c/w Suckers for internal mounting Replacement Suckers <b>A0680</b> Pkt of 4</p>	<p><b>School Bus Sign Set</b></p>  <p><b>A0698SA</b> Rear Board - 400 x 400mm Front Board - 250 x 250mm</p>	<p><b>Tail Lift Marker</b></p>  <p><b>A1000</b> Plain Size: 260mm x 300mm</p>	<p><b>TIR Plate</b></p>  <p><b>A0650</b> 400 x 250mm Lettering to TIR Regulation</p>
---	---	---	--

<p><b>Abnormal Load Marker</b></p>  <p><b>A0216</b> 400 x 235mm CAT 1 Plate Load not exceeding 46,000Kg Holder to suit: <b>A0212</b></p>	<p><b>Abnormal Load Marker</b></p>  <p><b>A0217</b> 400 x 235mm CAT 2 Plate Load not exceeding 80,000Kg Holder to suit: <b>A0212</b></p>	<p><b>Abnormal Load Marker</b></p>  <p><b>A0218</b> 400 x 235mm CAT 3 Plate Load not exceeding 150,000Kg Holder to suit: <b>A0212</b></p>	<p><b>Hazard Plate Holder</b></p>  <p><b>A0212</b> 400 x 300mm Plate to fit: <b>A0213</b></p>
---	---	---	--

<p><b>Hazard Plate</b></p>  <p><b>A0213</b> Plain Size: 260mm x 300mm</p>	<p><b>Hazard Plate Vertical Hinge</b></p>  <p><b>A0208</b> Steel <b>KLTB0041</b> Aluminium <b>A0209A</b> Replacement Clip Folding Plate c/w Catch - 400 x 300mm</p>	<p><b>Hazard Plate Horizontal Hinge</b></p>  <p><b>A0209</b> Steel <b>KLTB0040</b> Aluminium <b>A0209A</b> Replacement Clip Folding Plate c/w Catch - 400 x 300mm</p>
--	--	---

Manufacturers' and other wholesalers' part numbers used in this catalogue are for cross reference purposes only and do not imply anything about the origin or manufacturer of the product

## Height Indicator, Licence Holder and MOT Holders

<p><b>Height Indicator</b></p> <p><b>A0948</b></p> <p>Imperial Height: Min 10'0" Max 17'11"</p>	<p><b>Height Indicator</b></p> <p><b>A0949</b></p> <p>Imperial Height: Min 10'0" Max 17'11"</p>	<p><b>Height Indicator</b></p> <p><b>MP5022</b></p> <p>Imperial Height: Min 10'0" Max 19'11"</p>	<p><b>Height Indicator</b></p> <p><b>A0946</b></p> <p>Imperial Height: Min 8' Max 20'</p>
<p><b>Height Indicator</b></p> <p><b>25-048</b></p> <p>Metric Height: Min 2m Max 8.75m</p>	<p><b>Single Licence Holder</b></p> <p><b>A0701</b></p> <p>Self Adhesive Licence Holder for Windscreen Mounting Supplied in Packs of 10</p>	<p><b>Single Licence Holder</b></p> <p><b>A0702</b></p> <p>Self Adhesive Sliding Holder for easy Licence replacement without removing holder from Windscreen. Supplied Singly</p>	<p><b>Single Licence Holder</b></p> <p><b>A0700</b></p> <p>Steel Body with Black Finish and PVC Retaining Rim</p>
<p><b>Double Licence Holder</b></p> <p><b>A1100</b></p> <p>Steel Body with Black Finish and PVC Retaining Rim</p>	<p><b>Triple Licence Holder</b></p> <p><b>A1105</b></p> <p>Steel Body with Black Finish and PVC Retaining Rim</p>	<p><b>VTG6 MOT Holder</b></p> <p><b>A0690</b></p> <p>Steel Body with Black Finish</p>	<p><b>VTG6 MOT Holder</b></p> <p><b>A0691</b></p> <p>Heavy Duty Steel Body with Black Finish</p>
<p><b>VTG6 MOT Holder</b></p> <p><b>A0695</b></p> <p>Heavy Duty c/w Disc Steel Body with Black Finish</p>	<p><b>VTG6A MOT Holder</b></p> <p><b>A0705</b></p> <p>Steel Body with Black Finish</p>	<p><b>VTG6A MOT Holder</b></p> <p><b>A0696</b></p> <p>Heavy Duty Steel Body with Black Finish</p>	<p><b>VTG6A MOT Holder</b></p> <p><b>A0697</b></p> <p>Heavy Duty c/w Disc Steel Body with Black Finish</p>

BODY PARTS - SECTION 2

**Number Plate Holders and Dog Clip & Chain**

**Number Plate Holder**

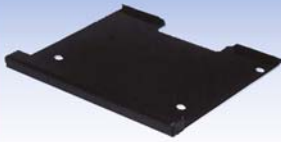

**A0210**

Steel Body  
with Black Finish  
Drilled for Dog Clip **A1229**

For Number Plate Blank:  
**A0200**

**Number Plate Holder**



**A1205**

Side Loading Type  
Steel Body with Black Finish  
Features spring clip for easy  
change over

For Number Plate Blanks:  
**A0200 & A0205**

**Number Plate Holder**



**I0047**

Rubbolite Thermoplastic  
328mm x 254mm  
Accepts 300 x 215mm Steel  
or 280 x 202mm Plastic  
Number Plates

**Number Plate Holder - c/w Lamp**



**KLF0356**

Rubbolite Thermoplastic  
328mm x 254mm  
Accepts 300 x 215mm Steel  
or 280 x 202mm Plastic Number Plates

**Thermoplastic Number Plate Holder**

Suitable for Plate Size  
**300mm x 210mm**

**Features:**

- Lightweight and strong.
- Easy to fit and use.
- Fitting and Removal of Number Plate from either side of Holder.
- Manufactured from Recyclable Polypropylene.



**KLTB0031**

Number Plate Holder in Black  
(Number Plate NOT included)



**KLTB0032**

Number Plate Holder in Black  
c/w Lamp Fixing Bracket suits all  
popular Number Plate Lamps  
(Number Plate NOT included)

**Number Plate Holder**



**KLTf0465**

Aspöck Thermoplastic  
345mm x 256mm  
excluding Reg Light Bracket  
Accepts: 300 x 215mm Steel  
280 x 202mm Plastic Number Plates  
**KLTf0728** Reg-Point Clip (Not Supplied)

**Number Plate Holder**



**KLTf0693**

Aspöck Thermoplastic  
558mm x 157mm  
Accepts:  
520 x 120mm Plastic Number Plates

**KLTf0728** Reg-Point Clip (Not Supplied)

**Number Plate Holder**



**KLTB0048**

Sprung Loaded Number Plate Holder  
To suit number plates  
upto 110mm High  
Stainless Steel  
(2 per number plate required)

**Number Plate Blank**

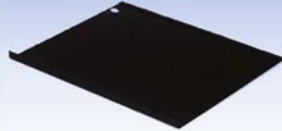

**A0200**

Steel with Black Finish  
300mm x 232 x 12mm Lip  
To suit: **A0210** and **A1205**

**Number Plate Blank - Reflective**



**A0205**

Yellow Reflective Plate  
300mm x 232 x 10mm Lip  
To suit: **A1205**

**Dog Clip & Chain**



**A1229**

To retain Number Plate

## Lamp Cages & TIR Parts

Protective Wire Lamp Cage	Part No.	A	B	C	D	E
	<b>A0870</b>	98	115	240	260	80
	<b>A0464</b>	100	127	275	305	110
	<b>A2620</b>	147	167	320	385	110
	<b>A2621</b>	145	165	410	470	100
	<b>A2622</b>	140	175	485	525	100

All Dimensions are nominal internal clearance.  
All measurements are in Millimetres.

### Rivet-On Staple - 2 Hole

**A8556** H = 20mm  
**A8557** H = 25mm  
Bright Zinc Plated Steel

### Rivet-On Staple - 2 Hole

**A8561** H = 20mm  
**A8562** H = 25mm  
**A8563** H = 38mm  
Bright Zinc Plated Steel

### Weld-On Staple

**A8555** H = 20mm  
**A8560** H = 25mm  
**A8565** H = 38mm  
Bright Zinc Plated Steel

### Rocking Staple

**A8535** H = 37mm  
**A8540** H = 45mm  
**A8545** H = 55mm  
Bright Zinc Plated Steel

### Rivet-On Staple - 4 Hole

**A8515** H = 20mm  
**A2957** H = 25mm  
**A8520** H = 38mm  
Bright Zinc Plated Steel

### Rivet-On Staple - 4 Hole

**A8570**  
Bright Zinc Plated Steel

### Round Eyelet

**A8500**  
Eyelet 40mm  
Bright Zinc Plated Steel

### Oval Eyelet

**A8610**  
Eyelet 40 x 20mm  
Bright Zinc Plated Steel

### TIR Cable - c/w End Fitting

**A8580** 30 Metre (98.5')  
**A8582** 32 Metre (105')  
**A8585** 34 Metre (112')  
**A8581** 36.5 Metre (120')  
6mm Diameter PVC Covered Galvanised Steel Wire EEC approved

### TIR Cable

**A0660**  
250 Metre Coil - 6mm Diameter PVC Covered Galvanised Steel Wire EEC approved for the manufacture of cable assemblies to C & E and EEC requirements

### TIR Cable Ends

**A8575**  
1 Set consists of Sealing Terminal c/w Bushes & Rivets to assemble one length of TIR cable - 6mm (Sufficient for both ends)

### TIR Terminal Fitting Tool

**A8615**  
Consists of Die Cutter & Holder for assembling terminal to TIR cable assembly - 6mm

BODY PARTS - SECTION 2

**TIR Parts and Side Guards**

**Elasticated Shock Cord**

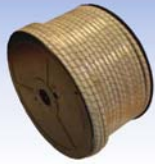

**A8620** 100 Metre Coil - 8mm Dia  
**A8622** 50 Metre Coil - 10mm Dia  
**A8621** 100 Metre Coil - 10mm Dia  
**A8624** 50 Metre Coil - 12mm Dia  
 Elasticated Cord to ensure tilt remains taut over the TIR superstructure

**Tilt Tensioner**



**A8660** 10" (254mm)  
**A8655** 6" (152mm)

**Band Tensioner**



**A8600** 7" (178mm)  
**A8605** 10" (254mm)  
**A8602** 15 3/4" (400mm)

**Band Tensioner - c/w 'S' hook**



**A8601** 7" (178mm)  
**A8606** 10" (254mm)  
**A8603** 15 3/4" (400mm)  
 Supplied with S Hook attached

**Elasticated Tensioner**



**A8590** 6" (152mm)  
**A8595** 10" (254mm)

Ø 8mm Elasticated Tensioner for use with sheets, Tarpaulins etc

**'S' Hook**



**A8505** 1 1/2" (40mm)  
**A2955** 2" (51mm)

Zinc Plated Steel

**Church Door**



**A8550**

Steel c/w Rubber Tube Support

**Timber Saddle - Open**

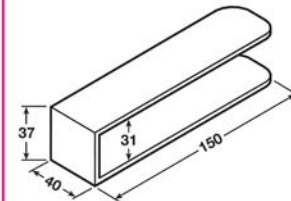

**A8551**

Steel

**TIR Lacing**



**A8638**

50 Metre Roll - 20mm Wide  
 3mm Thick PVC

**Wide Band Roller**



**A8525**

**Custom Seal Roller**



**A8530**

**Hot Air Welding Tool**



**A8670** Welding Tool 1500w 220V  
 Nozzle Not Included  
**A8671** 40mm Nozzle  
**J1079** Replacement Heater Element

**PLEASE NOTE:**  
 Heater Elements are not covered under warranty

**Side Guards**



**A9042**

Hinged Side Guard Arm  
 Length 700mm  
 Galvanized

**Side Guards**

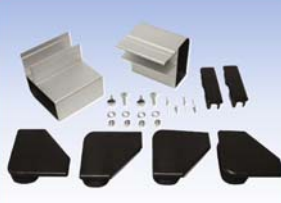

**A9041**

Side Guard Rail  
 Single Pedestrian End Rail Kit  
 Height 100mm  
 Anodized Aluminium

**Side Guards**



**A9043**

Side Guard Rail  
 Double Pedestrian End Rail Kit  
 Height 500mm  
 Anodized Aluminium

**Side Guards**

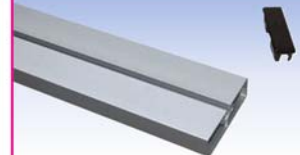

**A9045** 3m x 100mm x 30mm  
**A9046** 4m x 100mm x 30mm  
**A9047** 5m x 100mm x 30mm

Side Guard Rail Only  
 Anodized Aluminium  
**A9044**  
 Plastic End Cap to Suit

## Catches, Retainers, Bolts and Anti-Loose Fasteners

<p><b>Lightweight Tailboard Catch</b></p> <p><b>A8683</b> Zinc Plated</p>	<p><b>Tailboard Catch</b></p> <p><b>A8684</b> Overcentre Toggle Fastener Zinc Plated</p> <p><b>A8798</b> Catch to Fit</p>	<p><b>Tailboard Catch</b></p> <p><b>A8685</b> Overcentre Toggle Fastener Zinc Plated</p> <p><b>A8798</b> Catch to Fit</p>	<p><b>Door Hold Back Arm</b></p> <p><b>A8675</b> Door Hold Back Arm to suit <b>A8677</b> Arm: 95mm Long Plate: 57 x 57mm Stainless Steel</p>
<p><b>Door Hold Back Retainer</b></p> <p><b>A8677</b> Door Hold Back Retainer to suit <b>A8675</b> Plate: 63 x 50mm Stainless Steel</p>	<p><b>Door Hold Back Assembly</b></p> <p><b>KLTB0053</b> (A) = 97mm x 44mm Zinc Plated</p> <p><b>A2932</b> (A) = 152mm x 44mm Zinc Plated</p>	<p><b>Door Retainer Assembly</b></p> <p><b>A8693</b> 67mm x 25mm Two part nylon Door Retainer</p>	<p><b>Door Retainer Assembly</b></p> <p><b>KLTB0075</b> Stainless Steel Brackets Zinc Plated Spring Hook - 75mm Long Plastic Coated Wire - 260mm Long x3mmØ</p>
<p><b>Door Retainer Assembly</b></p> <p><b>KLTB0087</b> Zinc Plated Spring Hook Plastic Coated Wire - 535mm Long</p>	<p><b>Door Hold Back Assembly</b></p> <p><b>KLTB0050</b> Zinc plated Spring Loaded door retainer Body - 465mm Arm - 330mm</p>	<p><b>Door Bolt</b></p> <p><b>A8687</b> 3" (76mm) Long</p>	<p><b>Spring Loaded Shoot Bolt</b></p> <p><b>A8690</b> 12mm Dia. - Housing Length 120mm <b>A8691</b> 16mm Dia. - Housing Length 130mm <b>A2931</b> 12mm Dia. - Housing Length 95mm</p> <p>Zinc Plated</p>
<p><b>Spring Loaded Slam Bolt</b></p> <p><b>A8692</b> 75mm x 50mm</p>	<p><b>Weld-On Anti-Loose Fastener</b></p> <p><b>A2870</b> 12mm x 12mm Round Shank for 6mm Ironwork</p>	<p><b>Weld-On Anti-Loose Fastener</b></p> <p><b>A8704</b> 9.5mm x 8mm Shank for 6mm Ironwork</p>	<p><b>Screw-On Anti-Loose Fastener</b></p> <p><b>A8703</b> M8 Thread for 6mm Ironwork c/w Nut &amp; Washer</p>

**Anti-Loose Fasteners & Tailboard Fittings**

**Screw-On Anti-Loose Fastener**

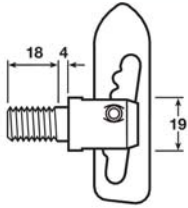

**A2890**

M12 Thread  
Square Shank - No Nut

**X4006** M12 Nyloc Nut to suit

**Screw-On Anti-Loose Fastener**

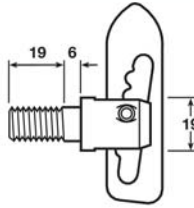

**A2885**

M12 Thread  
No Nut

**X4006** M12 Nyloc Nut to suit

**Screw-On Anti-Loose Fastener**

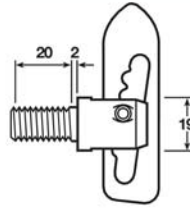

**A8700**

M12 Thread  
Square Shank - c/w Nut

**X4006** M12 Nyloc Nut to suit

**Screw-On Anti-Loose Fastener**

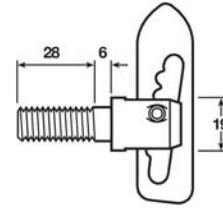

**A8702**

M12 Thread

**X4006** M12 Nyloc Nut to suit

**Screw-On Anti-Loose Fastener**

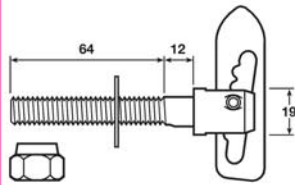

**A2880**

M12 x 1.75mm Thread  
Slotted Shank  
c/w Nut & Tab Washer

**Brewery Anti-Loose Fastener**

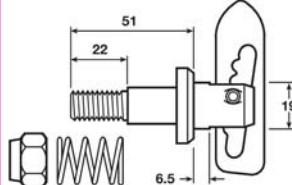

**A2895**

M12 Thread  
c/w Nut, Spring & Washer

**Tailboard Forket**

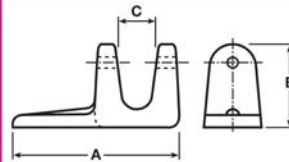

**A2900**

for 25mm Lug

**A8706**

for 20mm Lug

A = 110mm    A = 90mm  
B = 50mm    B = 45mm  
C = 25mm    C = 20mm

Self Colour

**Tailboard Lug**



**A2905**

**A8707**

Neck 45 x 26mm    Neck 45 x 19mm  
Plate 45 x 13mm    Plate 38 x 10mm  
To Fit: **A2900**    To Fit: **A8706**

Self Colour

**Bolt-On Hinge Assembly - 12mm**



**KLTB0055**

Malleable Iron Zinc Plated  
Suitable for aluminium sections

**Weld-On Gudgeon**



**A2930** 12.7 x 50mm (½ x 2")  
**A8715** 12.7 x 63mm (½ x 2½")  
**A8716** 16 x 63mm (¾ x 2½")

Self Colour

**Bolt-On Gudgeon**



**A2940** 12.7 x 50mm (½ x 2")  
**A8717** 12.7 x 63mm (½ x 2½")  
**A8718** 16 x 63mm (¾ x 2½")

Self Colour

**Weld-On Hinge**



**A8719** 12.7mm Eye (½")  
**A8720** 16mm Eye (¾")

Self Colour

**Weld-On Hinge**



**A8721** 12.7mm Eye (½")

For use with **A2940** or **A8717**  
Size: 150 x 30 x 6mm

**Straight Hinge**



**A8722** 152mm Long - 12.7mm Eye  
Size: 150 x 40 x 8mm  
**A8723** 457mm Long - 12.7mm Eye  
Size: 450 x 30 x 6mm

Both with 8mm Clinch

**Hinge Lug**



**A8724** 12.7mm Eye (½")

Can be drilled out for 16mm (¾")









**Slotted Ply Bolt**



**A8729** 42mm long Shank  
M12 Thread c/w Nut  
**A8730** 10mm long Shank - Weld-On  
Self Colour

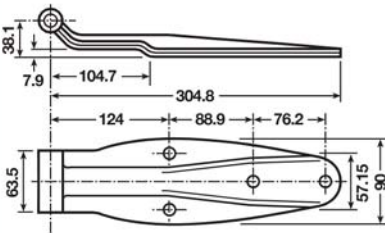
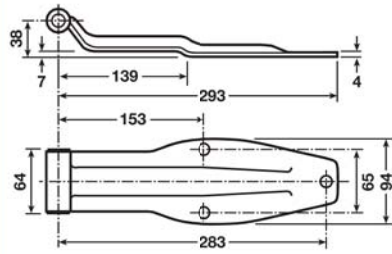
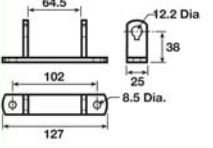
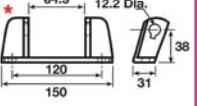
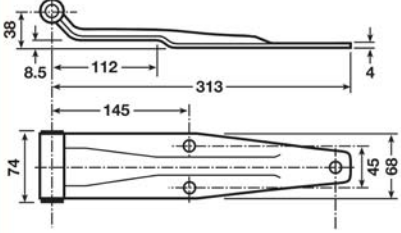
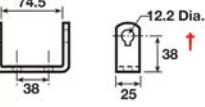
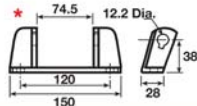
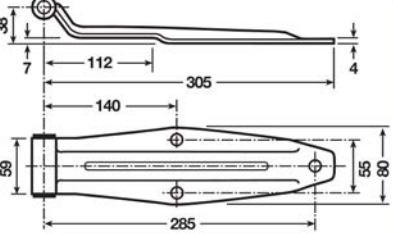

## Tailboard Fittings, Hinges, Locks, Ventilator

<p><b>Roller Shutter Hook &amp; Chain</b></p>  <p><b>A2610</b> 76mm (3") <b>A2611</b> 101mm (4")</p> <p>Spring Hook with Chain Zinc Plated</p>	<p><b>Tailboard Cotter - c/w 4" Chain</b></p>  <p><b>A2952</b> 76 x 8mm (3 x 5/16") <b>A8708</b> 102 x 10mm (4 x 3/8")</p>	<p><b>Tailboard Cotter - c/w Ring</b></p>  <p><b>A2950</b> 76mm (3") Cotter c/w Ring and 152mm (6") Chain Zinc Plated</p>	<p><b>Tailboard Cotter - c/w Spring Ring</b></p>  <p><b>A8731</b> 76mm (3") Spring Ring Cotter c/w 152mm (6") Chain Zinc Plated</p>
<p><b>Hinge - Cast 4 Hole (Rear Door)</b></p>  <p><b>A8751</b> Hinge - Steel (Zinc Plated) <b>A8756</b> Hinge Pin - Steel</p>	<p><b>Hinge Assembly - 3 Hole (Rear Door) 64mm</b></p>  <p><b>KLTB0072*</b> Hinge Assembly - Steel/Zinc Plated <b>KLTB0005</b> Hinge Blade - Steel/Zinc Plated <b>KLTB0006</b> Hinge Blade - Stainless Steel <b>KLTB0007</b> Hinge Bracket - Steel/Zinc Plated <b>KLTB0008*</b> Hinge Bracket - Stainless Steel <b>KLTB0009</b> Bolt &amp; Nut Hinge Pin - Stainless Steel</p> <p><b>KLTB0007</b></p>  <p><b>KLTB0008</b></p> 	<p><b>Hinge Assembly - 3 Hole (Rear Door) 74mm</b></p>  <p><b>KLTB0010*</b> Hinge Assembly - Steel/Zinc Plated <b>KLTB0014*</b> Hinge Assembly - Stainless Steel <b>KLTB0034†</b> Hinge Assembly - Steel/Zinc Plated <b>KLTB0070</b> Hinge Blade - Steel/Zinc Plated <b>KLTB0071</b> Hinge Blade - Stainless Steel <b>KLTB0011*</b> Hinge Bracket - Steel/Zinc Plated <b>KLTB0012</b> Hinge Bracket - Steel/Zinc Plated <b>KLTB0015*</b> Hinge Bracket - Stainless Steel <b>KLTB0013</b> Bolt &amp; Nut Hinge Pin - Steel/Zinc Plated <b>KLTB0016</b> Bolt &amp; Nut Hinge Pin - Stainless Steel</p> <p><b>KLTB0012</b></p>  <p><b>KLTB0011</b> <b>KLTB0015</b></p> 	
<p><b>Hinge - 3 Hole (Rear Door)</b></p>  <p><b>A8754</b> Hinge - Steel (Zinc Plated) <b>A8756</b> Pin for Steel Hinge <b>A8757</b> Pin for Stainless Steel Hinge</p>			
<p><b>Budget Lock</b></p>  <p><b>A8761</b> 85mm long x 22mm wide <b>A8762</b> 126mm long x 27mm wide</p>	<p><b>Tee Key</b></p>  <p><b>A8759</b> 90mm <b>A8760</b> 127mm</p>	<p><b>Lockable Door Handle</b></p>  <p><b>A8770</b> c/w 2 Keys - Chrome Plated Suitable for Van Doors Hole Centres 44.5mm</p>	<p><b>Rotary Ventilator</b></p>  <p><b>A8771</b> Wind Powered Ventilator Diameter: 225mm External Height: 98mm Roof Aperture: 95mm</p>

BODY PARTS - SECTION 2

Manufacturers' and other wholesalers' part numbers used in this catalogue are for cross reference purposes only and do not imply anything about the origin or manufacturer of the product

**Tailboard Ramp Fastener, Drop End Pins and Load Restraints**

**Tailboard Ramp Fastener & Plate**



**A2956**

Supplied in Pairs  
Self Colour  
Thread: M16 x 130mm

**Drop End Pin**

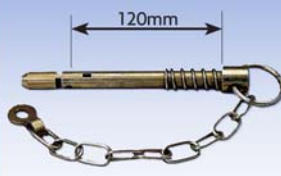

**A8733**

160mm O/A Length  
12.5mm Diameter

**Drop End Pin**



**A2945**

114mm O/A Length  
9.5mm Diameter

**Rope Hook - Weld-On Steel**



**A2910** 12mm (1/2")

**A8734** 16mm (5/8")

**Rope Hook - Bolt-On Steel**



**A2920**

13mm Diameter  
48mm Hole Centres  
104mm O/A Length

**Double Rope Hook - Bolt-On**



**A8735**

Steel

**Rope Hook - Weld-On**



**A8736**

12mm  
Aluminium

**Rope Hook - Bolt-On**



**A8737**

Aluminium  
50mm Hole Centres  
127mm O/A Length

**Lashing Ring Assembly**



**A8738**

SWL 1000Kg  
146mm x 107mm x 22mm x 40mmØ  
Manufactured to DIN 75410

**Lashing Ring Assembly**



**A8740**

SWL 500Kg  
100mm x 95mm x 27mm x 35mmØ  
Manufactured to DIN 75410

**Ferry Ring**

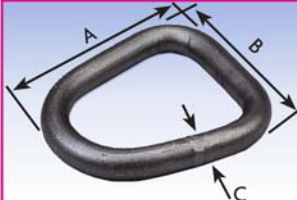

**A8741**

A = 160mm B = 150mm C = 25mm  
SWL 3.20 Tonnes

**A8742**

A = 160mm B = 140mm C = 22mm  
SWL 2.00 Tonnes

**Universal Winch - for 50mm Webbing**



**A8743** 290mm x 100mm x 150mm

**A8743S** 210mm x 92mm x 145mm

**A8745** Replacement Strap c/w  
Rope Hook (10 metres)

Winch Maximum Working Load  
4546Kg (10,000lbs)

**Load Securing Rope**



**PR30-6** 6mm - 90ft / 30M  
**PR220-6** 6mm - 720ft/220M

Blue Polypropylene  
6mm Diameter

**Load Securing Rope**



**PR30-8** 8mm - 90ft / 30M  
**PR220-8** 8mm - 720ft/220M

Blue Polypropylene  
8mm Diameter

**Load Securing Rope**



**PR30-10** 10mm - 90ft / 30M  
**A1212** 10mm - 120ft/36M  
**PR220-10** 10mm - 720ft/220M

Blue Polypropylene  
10mm Diameter

**Load Securing Rope**



**PR30-12** 12mm - 90ft / 30M  
**PR220-12** 12mm - 720ft/220M

Blue Polypropylene  
12mm Diameter

## Curtain Tensioners

Tensioner Position	Curtain Tensioner	Curtain Tensioner	Curtain Tensioner
<p><b>Left</b> Front of Vehicle</p>	 <p><b>A8151</b> Standard Curtain Tensioner Round Bayonet Fitting L/H</p>	 <p><b>A8153</b> Standard Box Type Tensioner Round Bayonet Fitting L/H</p>	 <p><b>A8155</b> Standard Box Type Tensioner Square Shaft L/H</p>
<p><b>Right</b> Front of Vehicle</p>	<p><b>A8152</b> Standard Curtain Tensioner Round Bayonet Fitting R/H</p>	<p><b>A8154</b> Standard Box Type Tensioner Round Bayonet Fitting R/H</p>	<p><b>A8156</b> Standard Box Type Tensioner Square Shaft R/H</p>
<p><b>Curtain Tensioner</b></p>	<p><b>Curtain Tensioner</b></p>	<p><b>Curtain Tensioner</b></p>	<p><b>Curtain Tensioner</b></p>
 <p><b>A8195</b> Ratchet Tensioner L/H Single Lever Operation</p>	 <p><b>A8197</b> Ratchet Tensioner L/H</p>	 <p><b>A8987</b> Economy Curtain Tensioner Round Bayonet Fitting L/H</p>	 <p><b>A8989</b> Standard Curtain Tensioner Round Bayonet Fitting L/H</p>
<p><b>A8196</b> Ratchet Tensioner R/H Single Lever Operation</p>	<p><b>A8198</b> Ratchet Tensioner R/H</p>	<p><b>A8988</b> Economy Curtain Tensioner Round Bayonet Fitting R/H</p>	<p><b>A8990</b> Standard Curtain Tensioner Round Bayonet Fitting R/H</p>
<p><b>Curtain Tensioner</b></p>	<p><b>Curtain Tensioner</b></p>	<p><b>Curtain Tensioner</b></p>	<p><b>Curtain Tensioner</b></p>
 <p><b>A8976</b> Medium Duty Curtain Tensioner Round Bayonet Fitting L/H</p>	 <p><b>A8978</b> Heavy Duty Ratchet Tensioner L/H</p>	 <p><b>KLTB0107</b> Heavy Duty Ratchet Tensioner L/H</p>	 <p><b>A8991</b> Heavy Duty Ratchet Tensioner L/H</p>
<p><b>A8977</b> Medium Duty Curtain Tensioner Round Bayonet Fitting R/H</p>	<p><b>A8979</b> Heavy Duty Ratchet Tensioner R/H</p>	<p><b>KLTB0108</b> Heavy Duty Ratchet Tensioner R/H</p>	<p><b>A8992</b> Heavy Duty Ratchet Tensioner R/H</p>
<p><b>Curtain Tensioner</b></p>	<p><b>Curtain Tensioner</b></p>	<p><b>Curtain Tensioner</b></p>	<p><b>Curtain Tensioner</b></p>
 <p><b>A8980</b> Heavy Duty Dacromet Finish Ratchet Tensioner L/H</p>	 <p><b>A8982</b> Heavy Duty Curtain Tensioner Round Bayonet Fitting L/H</p>	 <p><b>A8985</b> Medium Duty Curtain Tensioner Round Bayonet Fitting L/H</p>	 <p><b>A8984</b> Universal Tensioner Handle LH/RH</p>
<p><b>A8981</b> Heavy Duty Dacromet Finish Ratchet Tensioner R/H</p>	<p><b>A8983</b> Heavy Duty Curtain Tensioner Round Bayonet Fitting R/H</p>	<p><b>A8986</b> Medium Duty Curtain Tensioner Round Bayonet Fitting R/H</p>	

**Roller Shutter Spares**

**Galvanised Cables (Pairs)**



No.	UCUK Ref. No	Length
1	KLTB0112	110"
1	KLTB0113	115"
1	KLTB0135	120"
1	KLTB0114	130"

**Stainless Cables (Pairs)**



No.	UCUK Ref. No	Length
1	KLTB0122	110"
1	KLTB0124	115"
1	KLTB0123	120"
1	KLTB0125	130"

**Cable Drum Henderson**



No.	UCUK Ref. No	Description
2	KLTB0133	Left Hand
2	KLTB0134	Right Hand

**Roller**



No.	UCUK Ref. No	Description
3	KLTB0116	Steel 1" 63mm Long

**Roller**



No.	UCUK Ref. No	Description
3	KLTB0126	Steel 1" 82mm Long

**Roller**



No.	UCUK Ref. No	Description
4	KLTB0115	Steel 2" 78mm Long

**Roller**



No.	UCUK Ref. No	Description
4	KLTB0110	Nylon 2" 46mm Long

**Roller**



No.	UCUK Ref. No	Description
4	KLTB0117	Nylon 2" 105mm Long

**Roller Hinge Assembly Whiting**



No.	UCUK Ref. No	Description
5	KLTB0109	Hinge Assembly

**Roller Hinge Assembly Henderson**



No.	UCUK Ref. No	Description
5	KLTB0120	Hinge Assembly

**Centre Hinge Whiting**



No.	UCUK Ref. No	Description
6	KLTB0111	Hinge Assembly

**Centre Hinge Henderson**



No.	UCUK Ref. No	Description
6	KLTB0121	Hinge Assembly

**Roller Cover Henderson**



No.	UCUK Ref. No	Description
7	KLTB0118	Black Poly

**Roller Cover Whiting**



No.	UCUK Ref. No	Description
7	KLTB0119	Steel

**Handle Henderson / Whiting**



No.	UCUK Ref. No	Description
8	KLTB0131	Handle Steel

**Pull Strap Retainer Henderson / Whiting**



No.	UCUK Ref. No	Description
9	KLTB0128	Pull Strap Retainer

## Roller Shutter Spares

Pull Strap Henderson / Whiting			Keeper Henderson / Whiting			Door Lock Henderson / Whiting			Catch Box Henderson / Whiting		
No.	UCUK Ref. No	Description	No.	UCUK Ref. No	Description	No.	UCUK Ref. No	Description	No.	UCUK Ref. No	Description
10	KLTB0132	Pull Strap	11	KLTB0130	Keeper	12	KLTB0129	Door Lock	13	KLTB0127	Catch Box

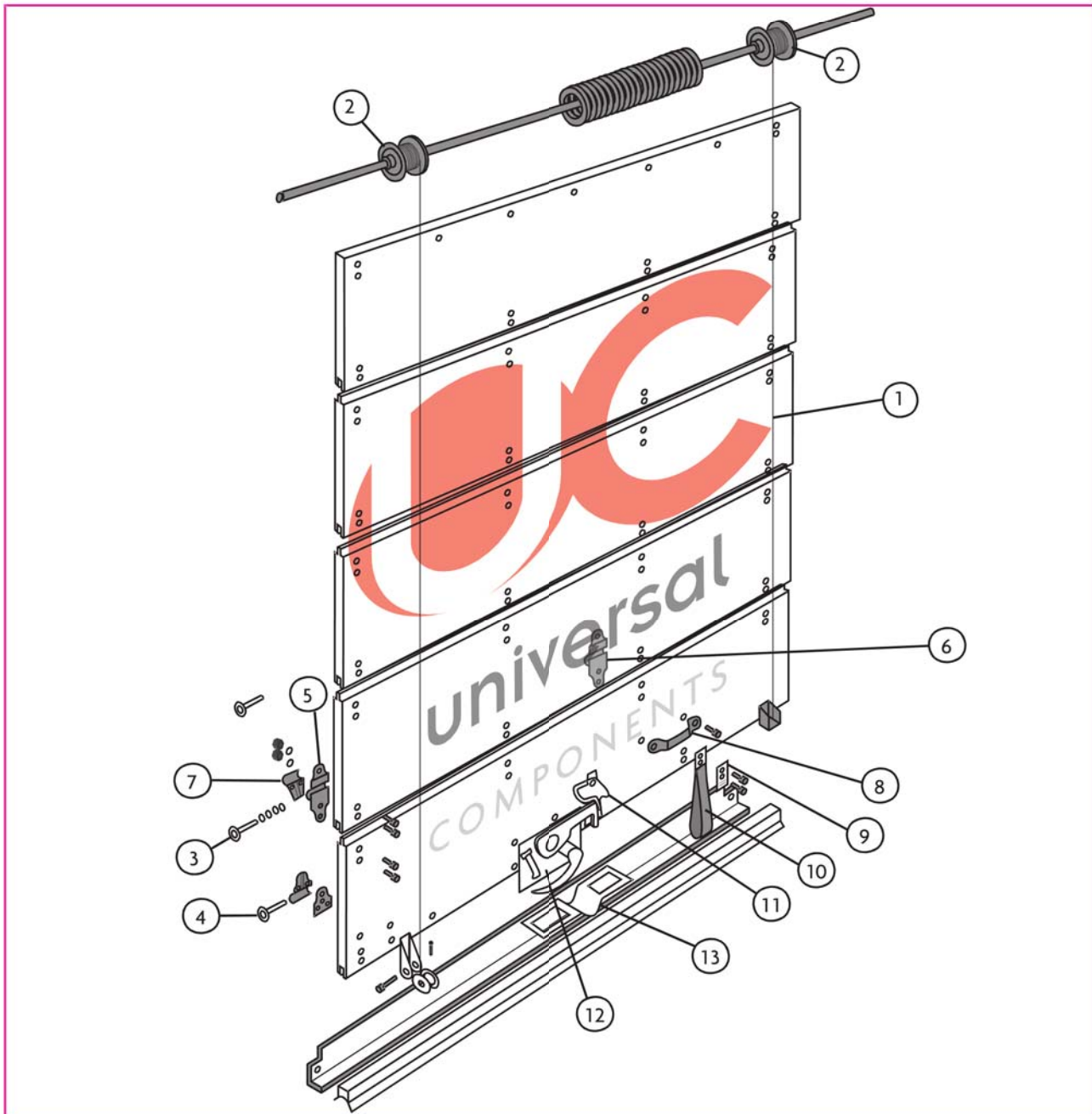

Manufacturers' and other wholesalers' part numbers used in this catalogue are for cross reference purposes only and do not imply anything about the origin or manufacturer of the product

**Security Seals & Load Restraints**

**Ring Seal**



**SS1** Plastic Ring Seal Red 185mm  
**SS2** Plastic Ring Seal Yellow 185mm  
**Material:** Polypropylene  
**Length:** 185 x 10mm  
**Min Hole/Slot Size:** 11 x 3mm  
**Breaking Strain:** 8kg

**Premier Seal**



**SS3** Premier Seal Steel 185mm  
**Material:** Plated Steel  
**Length:** 185 x 8mm  
**Min Hole/Slot Size:** 9 x 2mm  
**Breaking Strain:** 40kg

**Trace Waste Seal**



**SS4** Trace Waste Seal 185mm  
**Material:** Polypropylene  
**Length:** 185 x 6mm  
**Min Hole/Slot Size:** 7 x 4mm  
**Breaking Strain:** 6kg

**Garelock Seal**



**SS5** Garelock Seal 350mm  
**Material:** Polypropylene  
**Length:** 350 x 8mm  
**Min Hole/Slot Size:** 9 x 3.5mm  
**Breaking Strain:** 33kg

**NOTE:** Other Colours and Sizes are Available Upon Request, Subject to Minimum Order Quantity

**Rat Tail Seal**



**SS6** Rat Tail Red 155mm  
**SS7** Rat Tail Blue 155mm  
**Material:** Nylon  
**Length:** 155 x 3mm  
**Min Hole/Slot Size:** Ø4mm  
**Breaking Strain:** 18kg

**Steel Cable**



**SS8** Steel Cable 250mm  
**Material:** Alloy Body/Steel Cable  
**Length:** 250 x 3mm  
**Min Hole/Slot Size:** Ø3.5mm  
**Breaking Strain:** 400kg

**Steel Cable**



**SS9** Steel Cable 300mm  
**Material:** Alloy Body/Steel Cable  
**Length:** 300 x 3.5mm  
**Min Hole/Slot Size:** Ø4mm  
**Breaking Strain:** 600kg

**Transbolt**



**SS10** Transbolt 80mm  
**Material:** Coated Steel  
**Length:** 80 x 10mm  
**Min Hole/Slot Size:** Ø11mm  
**Breaking Strain:** 1.3tonne

**Hand Puller Hoist**



**EPU1**  
Hand Puller Hoist

**Load Binder**



**A8749**  
To suit 10mm Chain (Light - Medium Duty)  
**A8750**  
To suit 12mm Chain (Heavy Duty)

**Load Binder Ratchet**



**KLTB0088** Ratchet to suit 10mm Chain  
**KLTB0089** Ratchet to suit 13mm Chain

**Load Binding Chain**



(10 Metres) 10mm  
**A8765** SWL 1800lb (850Kg)  
Proof Load 1.7 Tonne  
(10 Metres) 13mm  
**A8766** SWL 3300lb (1500Kg)  
Proof Load 3.0 Tonne

**Clevis Sling Hook**



**KLTB0090** to suit 10mm Chain  
**KLTB0146** to suit 13mm Chain  
Clevis Sling Hook

**Clevis Grab Hook**



**KLTB0091** to suit 10mm Chain  
**KLTB0147** to suit 13mm Chain  
Clevis Grab Hook

**Shoring Bar**



**A8165**  
Adjustable from 2.05 to 2.55M  
Capacity 450Kg (1,000lb)  
45mm Diameter

**Internal Tracking**



**A8150**  
Zinc Plated Steel  
Can be mounted Horizontally  
Supplied in 10' (3.05M) Lengths

## Load Restraints

<p><b>Internal Tracking</b></p>  <p><b>A8160</b> Zinc Plated Steel - Keyhole Pattern Can be mounted Vertically Supplied in 10' (3.05M) Lengths</p>	<p><b>Internal Tracking</b></p>  <p><b>A8161</b> Zinc Plated Mild Steel Suitable for Shoring Bars Can be mounted Vertically or Horizontally Supplied in 10' (3.05M) Lengths</p>	<p><b>Locking Curtain Buckle Assy - 43mm</b></p>  <p><b>KLTB0096</b> Stainless Steel Locking Curtain Buckle Assembly Webbing 43mm Wide (Grey)</p>	<p><b>Replacement Bottom Strap - 43mm</b></p>  <p><b>KLTB0097</b> Bottom Strap 770mm Long Webbing 43mm Wide (Grey)</p>
<p><b>Replacement Bottom Strap - 43mm</b></p>  <p><b>KLTB0098</b> Bottom Strap 750mm Long Webbing 43mm Wide (Black)</p>	<p><b>Replacement Bottom Strap - 45mm</b></p>  <p><b>A8090</b> Bottom Strap 790mm (31") Webbing 45mm (1 3/4") Wide</p>	<p><b>External Curtain Strap - 45mm</b></p>  <p><b>A8080</b> Comprises Over Centre Buckle, Top Attachment Loop 150mm (6") and Bottom Strap 790mm (31") Webbing 45mm (1 3/4") Wide</p>	<p><b>Over Centre Buckle</b></p>  <p><b>A8130</b> To suit 50mm (2") Webbing Zinc Plated Finish</p>
<p><b>Curtain Side Internal Strap - c/w Roller</b></p>  <p><b>KLTB0099</b> Internal Side Curtain Strap c/w Roller 0.3 Tonne Rated Capacity 0.6 Tonne Min Breaking Capacity 4.5m Working Length</p>	<p><b>Internal Load Securing Strap</b></p>  <p><b>A8170</b> c/w Closed Rave Hook Adjustable from 2.15M (84") to 4.1M (160") Webbing 45mm (1 3/4") Wide</p>	<p><b>Internal Load Strap - Claw Fitting</b></p>  <p><b>A8180</b> 4 Metre Overall Length Over Centre Buckle attached to 1 Metre Adjustable End 3 Metre Fixed End Rated 0.3 Tonnes</p>	<p><b>Extension Strap</b></p>  <p><b>KLTB0100</b> Extension Strap to suit A8170 to convert to Roller System</p>
<p><b>Sliding Ring</b></p>  <p><b>A8132</b> 76mm (3") Ring</p>	<p><b>Load Beam / Brackets</b></p>  <p><b>KLTB0101</b> Load Beam Brackets (Pair) Suitable for <b>A8150, A8161</b> <b>KLTB0102</b> Load Beam (Not Shown) 60mm x 40mm x 2400mm</p>	<p><b>Corner Protector</b></p>  <p><b>A8120</b> To suit up to 50mm (2") Webbing</p>	<p><b>Wear Sleeve</b></p>  <p><b>A8110</b> 300mm (12") Long To suit 50mm (2") Webbing</p>

**Round Slings**

**Violet Round Slings**



UCUK Ref. No	Length / Weight
RS1000-1	1M 1000KG
RS1000-2	2M 1000KG
RS1000-3	3M 1000KG
RS1000-4	4M 1000KG
RS1000-5	5M 1000KG
RS1000-6	6M 1000KG
RS1000-8	8M 1000KG
RS1000-10	10M 1000KG
RS1000-12	12M 1000KG

**Green Round Slings**



UCUK Ref. No	Length / Weight
RS2000-1	1M 2000KG
RS2000-2	2M 2000KG
RS2000-3	3M 2000KG
RS2000-4	4M 2000KG
RS2000-5	5M 2000KG
RS2000-6	6M 2000KG
RS2000-8	8M 2000KG
RS2000-10	10M 2000KG
RS2000-12	12M 2000KG

**Yellow Round Slings**



UCUK Ref. No	Length / Weight
RS3000-1	1M 3000KG
RS3000-2	2M 3000KG
RS3000-3	3M 3000KG
RS3000-4	4M 3000KG
RS3000-5	5M 3000KG
RS3000-6	6M 3000KG
RS3000-8	8M 3000KG
RS3000-10	10M 3000KG
RS3000-12	12M 3000KG

**Grey Round Slings**



UCUK Ref. No	Length / Weight
RS4000-1	1M 4000KG
RS4000-2	2M 4000KG
RS4000-3	3M 4000KG
RS4000-4	4M 4000KG
RS4000-5	5M 4000KG
RS4000-6	6M 4000KG
RS4000-8	8M 4000KG
RS4000-10	10M 4000KG
RS4000-12	12M 4000KG

**Red Round Slings**



UCUK Ref. No	Length / Weight
RS5000-1	1M 5000KG
RS5000-2	2M 5000KG
RS5000-3	3M 5000KG
RS5000-4	4M 5000KG
RS5000-5	5M 5000KG
RS5000-6	6M 5000KG
RS5000-8	8M 5000KG
RS5000-10	10M 5000KG
RS5000-12	12M 5000KG

**Brown Round Slings**



UCUK Ref. No	Length / Weight
RS6000-1	1M 6000KG
RS6000-2	2M 6000KG
RS6000-3	3M 6000KG
RS6000-4	4M 6000KG
RS6000-5	5M 6000KG
RS6000-6	6M 6000KG
RS6000-8	8M 6000KG
RS6000-10	10M 6000KG
RS6000-12	12M 6000KG

**Blue Round Slings**



UCUK Ref. No	Length / Weight
RS8000-1	1M 8000KG
RS8000-2	2M 8000KG
RS8000-3	3M 8000KG
RS8000-4	4M 8000KG
RS8000-5	5M 8000KG
RS8000-6	6M 8000KG
RS8000-8	8M 8000KG
RS8000-10	10M 8000KG
RS8000-12	12M 8000KG

**Orange Round Slings**



UCUK Ref. No	Length / Weight
RS10000-1	1M 10000KG
RS10000-2	2M 10000KG
RS10000-3	3M 10000KG
RS10000-4	4M 10000KG
RS10000-5	5M 10000KG
RS10000-6	6M 10000KG
RS10000-8	8M 10000KG
RS10000-10	10M 10000KG
RS10000-12	12M 10000KG

**Round Slings (Max Working Load Limits Kg)**

Capacity	Straight Lift	Choke Lift	Parallel to 7°	7° to 45°	45° to 60°
1000	1000	800	2000	1400	1000
2000	2000	1600	4000	2800	2000
3000	3000	2400	6000	4200	3000
4000	4000	3200	8000	5600	4000
5000	5000	4000	10000	7000	5000
6000	6000	4800	12000	8400	6000
8000	8000	6400	16000	11200	8000
10000	10000	8000	20000	14000	10000
12000	12000	9600	24000	16800	12000

**How to Order Round Slings**

1. Choose the working (safe) load limit (WLL) that you require taking into consideration the lifting method to be used.
2. Select the length you require (in increments of 1.0m) round slings are measured in circumference (L2) or effective working length EWL (L1). The EWL is the length of the sling when laid flat.
3. The part number for rounding is generated as follows: RS (Round Slings, 03 (3.0 Tonne WLL), 04 (4.0 metre circumference, 2.0 metre EWL) = RS3000-4



UCUK Ref. No	Length / Weight
RS12000-1	1M 12000KG
RS12000-2	2M 12000KG
RS12000-3	3M 12000KG
RS12000-4	4M 12000KG
RS12000-5	5M 12000KG
RS12000-6	6M 12000KG
RS12000-8	8M 12000KG
RS12000-10	10M 12000KG
RS12000-12	12M 12000KG

**The Working Load Limit (WLL)**

Is established by the capacity of the sling and the mode factor. The mode factor is established by the type of lift and the  $\beta$  Angle. The  $\beta$  angle is the angle of the sling to the vertical as shown. Warning:  $\beta$  angle should never exceed 60°





## Duplex Flat Slings

### Violet Flat Duplex Sling



UCUK Ref. No	Length / Weight / Width
FDS1000-1	1M / 1000KG / 30mm
FDS1000-2	2M / 1000KG / 30mm
FDS1000-3	3M / 1000KG / 30mm
FDS1000-4	4M / 1000KG / 30mm
FDS1000-5	5M / 1000KG / 30mm
FDS1000-6	6M / 1000KG / 30mm
FDS1000-8	8M / 1000KG / 30mm
FDS1000-10	10M / 1000KG / 30mm

### Green Flat Duplex Sling



UCUK Ref. No	Length / Weight / Width
FDS2000-1	1M / 2000KG / 60mm
FDS2000-2	2M / 2000KG / 60mm
FDS2000-3	3M / 2000KG / 60mm
FDS2000-4	4M / 2000KG / 60mm
FDS2000-5	5M / 2000KG / 60mm
FDS2000-6	6M / 2000KG / 60mm
FDS2000-8	8M / 2000KG / 60mm
FDS2000-10	10M / 2000KG / 60mm

### Yellow Flat Duplex Sling



UCUK Ref. No	Length / Weight / Width
FDS3000-1	1M / 3000KG / 90mm
FDS3000-2	2M / 3000KG / 90mm
FDS3000-3	3M / 3000KG / 90mm
FDS3000-4	4M / 3000KG / 90mm
FDS3000-5	5M / 3000KG / 90mm
FDS3000-6	6M / 3000KG / 90mm
FDS3000-8	8M / 3000KG / 90mm
FDS3000-10	10M / 3000KG / 90mm

### Grey Flat Duplex Sling



UCUK Ref. No	Length / Weight / Width
FDS4000-1	1M / 4000KG / 120mm
FDS4000-2	2M / 4000KG / 120mm
FDS4000-3	3M / 4000KG / 120mm
FDS4000-4	4M / 4000KG / 120mm
FDS4000-5	5M / 4000KG / 120mm
FDS4000-6	6M / 4000KG / 120mm
FDS4000-8	8M / 4000KG / 120mm
FDS4000-10	10M / 4000KG / 120mm

### Red Flat Duplex Sling



UCUK Ref. No	Length / Weight / Width
FDS5000-1	1M / 5000KG / 150mm
FDS5000-2	2M / 5000KG / 150mm
FDS5000-3	3M / 5000KG / 150mm
FDS5000-4	4M / 5000KG / 150mm
FDS5000-5	5M / 5000KG / 150mm
FDS5000-6	6M / 5000KG / 150mm
FDS5000-8	8M / 5000KG / 150mm
FDS5000-10	10M / 5000KG / 150mm

### Brown Flat Duplex Sling



UCUK Ref. No	Length / Weight / Width
FDS6000-1	1M / 6000KG / 180mm
FDS6000-2	2M / 6000KG / 180mm
FDS6000-3	3M / 6000KG / 180mm
FDS6000-4	4M / 6000KG / 180mm
FDS6000-5	5M / 6000KG / 180mm
FDS6000-6	6M / 6000KG / 180mm
FDS6000-8	8M / 6000KG / 180mm
FDS6000-10	10M / 6000KG / 180mm

### Blue Flat Duplex Sling



UCUK Ref. No	Length / Weight / Width
FDS8000-1	1M / 8000KG / 240mm
FDS8000-2	2M / 8000KG / 240mm
FDS8000-3	3M / 8000KG / 240mm
FDS8000-4	4M / 8000KG / 240mm
FDS8000-5	5M / 8000KG / 240mm
FDS8000-6	6M / 8000KG / 240mm
FDS8000-8	8M / 8000KG / 240mm
FDS8000-10	10M / 8000KG / 240mm

### Orange Flat Duplex Sling



UCUK Ref. No	Length / Weight / Width
FDS10000-4	4M / 10000KG / 300mm
FDS10000-5	5M / 10000KG / 300mm
FDS10000-6	6M / 10000KG / 300mm
FDS10000-8	8M / 10000KG / 300mm
FDS12000-4	4M / 12000KG / 300mm
FDS12000-5	5M / 12000KG / 300mm
FDS12000-6	6M / 12000KG / 300mm
FDS12000-8	8M / 12000KG / 300mm

Flat Duplex Sling (Max Working Load Limits Kg)						
W.L.L. (KG)	Duplex Width	Straight Lift	Choke Lift	Parallel to 7°	7° to 45°	45° to 60°
1000	30mm	1000	800	2000	1400	1000
2000	60mm	2000	1600	4000	2800	2000
3000	90mm	3000	2400	6000	4200	3000
4000	120mm	4000	3200	8000	5600	4000
5000	150mm	5000	4000	10000	7000	5000
6000	180mm	6000	4800	12000	8400	6000
8000	240mm	8000	6400	16000	11200	8000
10000	300mm	10000	8000	20000	14000	10000
12000	300mm	12000	9600	24000	16800	12000

**The Working Load Limit (WLL)**

Is established by the capacity of the sling and the mode factor. The mode factor is established by the type of lift and the  $\beta$  Angle. The  $\beta$  angle is the angle of the sling to the vertical as shown.

Warning-  $\beta$  angle should never exceed 60°

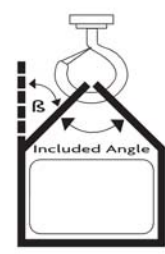

BODY PARTS - SECTION 2

Manufacturers' and other wholesalers' part numbers used in this catalogue are for cross reference purposes only and do not imply anything about the origin or manufacturer of the product

**Load Restraints**

**Car Transporter Strap - Soft Eye - 48mm**

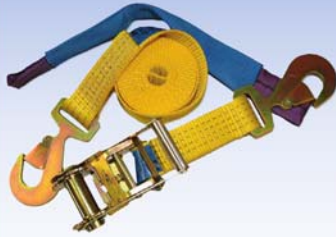

**KLTB0092**

Car Transporter Load Strap with Soft Eye Mounting

2.0 Tonne Rated Capacity  
4.0 Tonne Min Breaking Capacity  
4m Working Length

**Car Transporter Strap - Soft Eye - 48mm**



**KLTB0094**

Car Transporter Load Strap with Soft Eye Mounting

2.0 Tonne Rated Capacity  
4.0 Tonne Min Breaking Capacity  
4m Working Length

**Car Transporter Strap - Steel Eye - 48mm**

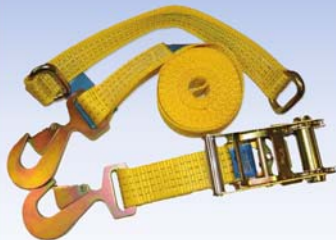

**KLTB0093**

Car Transporter Load Strap with Steel Eye Mounting

1.5 Tonne Rated Capacity  
3.0 Tonne Min Breaking Capacity  
4m Working Length

**Car Transporter Strap - Steel Eye - 48mm**

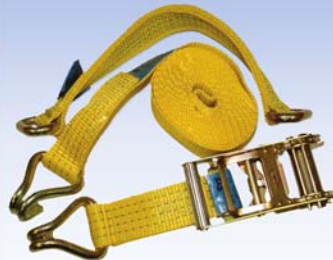

**KLTB0095**

Car Transporter Load Strap with Steel Eye Mounting

2.0 Tonne Rated Capacity  
4.0 Tonne Min Breaking Capacity  
4m Working Length

**Ratchet Strap H/D - D Ring Fitting**



**A8020**

8 Metre Working Length

**A8030**

10 Metre Working Length

Load Capacity 2.0 Tonne  
Breaking Load 4.0 Tonne

**A8021** Adjustable End + D-Ring 7.7M  
**A8023** Adjustable End + D-Ring 9.7M  
**A8024** Fixed End + D-Ring 0.3 M

**Ratchet Strap H/D - Claw Fitting - 48mm**



**A8000**

(Blue) 8 Metre Working Length

**A8010**

(Blue) 10 Metre Working Length

**A8011**

(Orange) 10 Metre Working Length

Pull Up to Tighten  
Load Capacity 2.0 Tonne  
Breaking Load 4.0 Tonne

**A8001** Adjustable End + Claw 7.7M (Blue)  
**A8002** Adjustable End + Claw 9.7M (Blue)  
**A8003** Fixed End + Claw 0.3M (Blue)

**Ratchet Strap Assembly - Heavy Duty - 48mm**



**KLTB0103**

Heavy Duty Ratchet Strap Assembly

Pull Down to Tighten  
2.5 Tonne Rated Capacity  
5.0 Tonne Min Breaking Capacity  
10m Working Length

**Ratchet Strap Assembly - Internal - 50mm**



**KLTB0104**

(Blue) 4 Metre Working Length

**KLTB0104-YEL**

(Yellow) 4 Metre Working Length

Internal Load Strap c/w Hooks & Eye

1.0 Tonne Rated Capacity  
2.0 Tonne Min Breaking Capacity  
4m Working Length

## Load Restraints and Folding Steps

**Over-Center Strap Assembly - Medium Duty - 45mm**



**KLTB0105**

Load Strap  
c/w Hooks

1.0 Tonne Rated Capacity  
2.0 Tonne Min Breaking Capacity  
4m Working Length

**Ratchet Strap Assembly - Medium Duty - 35mm**



**KLTB0106**

Load Strap  
c/w Hooks

1.0 Tonne Rated Capacity  
2.0 Tonne Min Breaking Capacity  
6m Working Length

**Ratchet Strap Assembly - Light Duty - 25mm**



**A8768**

4 Metre (156") Adjustable End  
200mm (8") Fixed End  
25mm (1") Claw Hooks Both Ends  
Rated 0.4 Tonnes

**A8769**

4 Metre (156") Adjustable End  
200mm (8") Fixed End  
25mm (1") Loops Both Ends  
Rated 0.4 Tonnes  
(Not Shown)

**Roll Pallet Strap - Light Duty**



**KLTB0142**

1 Metre Long  
Designed to loop on to one side  
of a pallet

**3 Step Folding Assembly**



**KLTB0052**

Underbody 3 Step Ladder  
Zinc plated

Frame:	Length	710mm
	Width	330mm
Step:	Length	710mm
	Width	245mm

Spring assisted lever release mechanism

**2 Step Folding Assembly**



**KLTB0051**

Underbody 2 Step Ladder  
Zinc plated

Frame:	Length	610mm
	Width	350mm
Step:	Length	610mm
	Width	265mm

Spring assisted lever release mechanism

**Cab / Tailboard Step Assembly**



**A8732**

Medium Duty Hinged  
(120mm x 47mm)  
Zinc Plated

**Cab / Tailboard Step Assembly**



**A8802**

Heavy Duty Hinged  
(130mm x 90mm)  
Zinc Plated

**Cab / Tailboard Step Assembly**



**A8801**

Recessed Step  
(Face: 163mm x 140mm)  
(Cut-out: 122 x 100 x 80mm Deep)  
Cast Aluminium Polished Face

**Cab / Tailboard Step Assembly**



**A8803**

Single Stirrup Step  
(305 x 240mm) Galvanized

**A8804**

Double Stirrup Step  
(505 x 240mm) Galvanized

Manufacturers' and other wholesalers' part numbers used in this catalogue are for cross reference purposes only and do not imply anything about the origin or manufacturer of the product

**Buffers**

**Rubber Buffer**



**KLTB0086**

65mm x 50mm x 75mm  
Hole Diameter: 10mm

**Rubber Buffer**



**A0962**

67mm x 38mm x 22mm  
Hole Centre: 45mm  
Hole Diameter: 5mm

**Rubber Buffer**



**A0967**

127mm x 44mm x 40mm  
65mm Hole Centres

**Rubber Buffer**



**KLTB0074**

127mm x 75mm x 34mm  
65mm x 30mm Hole Centres

**Rubber Buffer**



**KLTB0084**

130mm x 65mm x 90mm  
60mm Hole Centres

**Rubber Buffer**

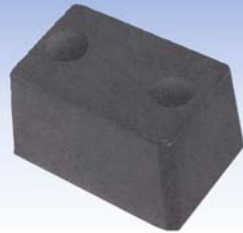

**KLTB0019**

150mm x 100mm x 90mm  
93mm Hole Centre

**Rubber Buffer**



**A0965**

152mm x 51mm x 51mm  
75mm Hole Centres

**Rubber Buffer - Heavy Duty**



**KLTB0017**

200mm x 80mm x 80mm  
90mm Hole Centres

**Rubber Buffer**

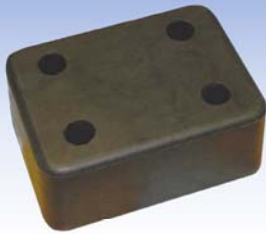

**KLTB0073**

200mm x 150mm x 85mm  
75mm x 115mm Hole Centres

**Rubber Buffer**

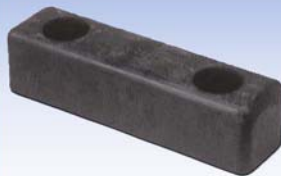

**A0960**

203mm x 51mm x 51mm  
118mm Hole Centres

**Rubber Buffer**



**A0961**

245mm x 80mm x 95mm  
120mm Hole Centres

**Rubber Buffer**

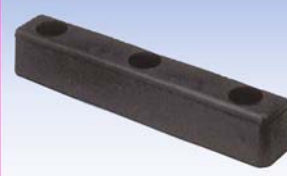

**A0968**

255mm x 51mm x 51mm  
88mm Hole Centres

**Rubber Buffer**

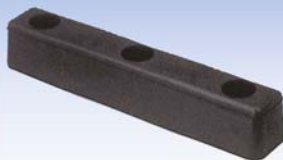

**A0966**

305mm x 51mm x 51mm  
110mm Hole Centres

**Rubber Buffer - Heavy Duty**



**A0970**

203mm x 83mm x 83mm  
120mm Hole Centres

**Rubber Buffer - Heavy Duty**



**KLTB0018**

360mm x 100mm x 115mm  
200mm Hole Centres

**Rubber Buffer - Heavy Duty**



**KLTB0085**

425mm x 120mm x 95mm  
230mm Hole Centres

## Buffers, Roller Buffer Spares, Door Seals & Pelmets

<p><b>D Fender</b></p>  <p><b>A0975</b> 2440mm x 83mm x 83mm (96" x 3 1/4" x 3 1/4") Supplied Undrilled (Section only shown)</p>	<p><b>D Fender - Heavy Duty</b></p>  <p><b>A0977</b> Length 2.6 Metres Supplied Undrilled</p>	<p><b>Roller Buffer - Single Horizontal</b></p>  <p><b>KLTB0076</b> 136mm x 116mm x 118mm Mounting Hole Centres 4 x 13mmØ x 53mm x 52mm</p>	<p><b>Roller Buffer - Twin Horizontal</b></p>  <p><b>A8785</b> 216mm x 116mm x 118mm Mounting Hole Centres 4 x 13mmØ x 120mm x 52mm</p>
<p><b>Roller Buffer - Quad Horizontal</b></p>  <p><b>KLTB0077</b> 395mm x 116mm x 118mm Mounting Hole Centres 8 x 13mmØ x 120mm x 57 x 120 x 52mm</p>	<p><b>Roller Buffer - Twin Vertical</b></p>  <p><b>KLTB0143</b> 104mm x 233.5mm x 120mm Mounting Hole Centres 6 x 13mmØ x 25mm x 95 x 95mm</p>	<p><b>Roller Buffer - Triple Vertical</b></p>  <p><b>KLTB0144</b> 104mm x 343.5mm x 120mm Mounting Hole Centres 8 x 13mmØ x 28mm x 95 x 110x 95mm</p>	<p><b>Roller Buffer - Replacement Roller</b></p>  <p><b>A8786</b> OD 100mm x ID 26mm x 80mm To Fit: KLTB0076, A8785 &amp; KLTB0077</p>
<p><b>Roller Buffer - Replacement Roller</b></p>  <p><b>KLTB0145</b> OD 100mm x ID 26mm x 65mm To Fit: KLTB0143 &amp; KLTB0144</p>	<p><b>Roller Buffer - Replacement Shafts</b></p>  <p><b>KLTB0140</b> Shaft to suit Single Horizontal <b>KLTB0139</b> Shaft to suit Twin Horizontal <b>KLTB0136</b> Shaft to suit Quad Horizontal <b>KLTB0138</b> Washer to Suit Above <b>KLTB0137</b> Split Pin to Suit Above</p>	<p><b>Door Seal - One Piece</b></p>  <p><b>KLTB0029</b> To Fit: 19mm Thick Door Length: 5 Metres <b>KLTB0030</b> To Fit: 21mm Thick Door Length: 5 Metres</p>	
<p><b>Pelmets</b></p>			
 <p>Section Shown Full Size</p>		<p><b>KLTB0024</b> Black - 60 Feet <b>KLTB0025</b> White - 60 Feet To Fit: Rivet On Applications eg Hi-Mets</p>	
 <p>Section Shown Full Size</p>		<p><b>KLTB0026</b> Black - 45 Feet <b>KLTB0027</b> White - 45 Feet To Fit: Old Boalloy, York, Cartwright &amp; Peak</p>	

**Quick Links, 'D' Shackles and Straining Screws**

**Quick Repair Links - Plated**

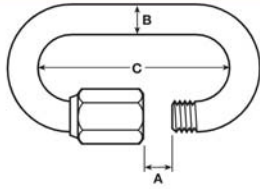

UCUK Ref. No	A	B	C
<b>A2913</b>	6.5mm	5mm	38mm
<b>A2915</b>	8.5mm	7mm	52mm
<b>A2918</b>	12mm	10mm	69mm
<b>A2919</b>	14.5mm	12mm	82mm

**IMPORTANT**  
NOT suitable for Lifting Tackle

**Commercial Pattern 'D' Shackle with Screw Collar Pin - Galvanised**

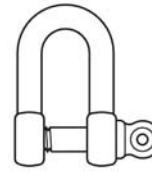

UCUK Ref. No	Body Dia.	Pin Dia.	Between Jaws	Length Inside
<b>A2921</b>	1/4"	1/4"	1/2"	1"
<b>A2922</b>	5/16"	5/16"	5/8"	1 1/4"
<b>A2923</b>	3/8"	3/8"	3/4"	1 1/2"
<b>A2924</b>	1/2"	1/2"	1"	1 7/8"
<b>A2925</b>	5/8"	5/8"	1 1/4"	2 3/8"
<b>A2926</b>	3/4"	3/4"	1 1/2"	3"
<b>A2927</b>	7/8"	7/8"	1 3/4"	3 3/8"

**IMPORTANT**  
NOT recommended for Lifting Tackle

**Straining Screws - ROBBUR Pattern - Dropped Forged - Galvanised**

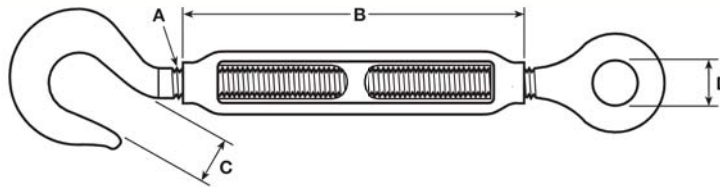

Available: Eye/Eye and Hook/Eye

Hook/Eye	Eye/Eye	Thread Dia. A	Body Length B	Hook Opening C	Inside Eye Dia. D	Recommended Load Limit	
						Hook/Eye	Eye/Eye
<b>A3080</b>	<b>A3088</b>	M10	125mm	12mm	13mm	200Kg	700Kg
<b>A3081</b>	<b>A3089</b>	M12	140mm	15mm	15mm	300Kg	1400Kg
<b>A3082</b>	<b>A3090</b>	M16	190mm	16.5mm	25mm	540Kg	2000Kg
<b>A3083</b>	<b>A3091</b>	M20	220mm	23mm	28mm	1500Kg	3400Kg
<b>A3084</b>	<b>A3092</b>	M22	240mm	27mm	34mm	2100Kg	4500Kg
<b>A3085</b>	<b>A3093</b>	M24	260mm	30mm	36mm	2800Kg	5600Kg

**BODY PARTS - SECTION 2**

## Fuel Caps

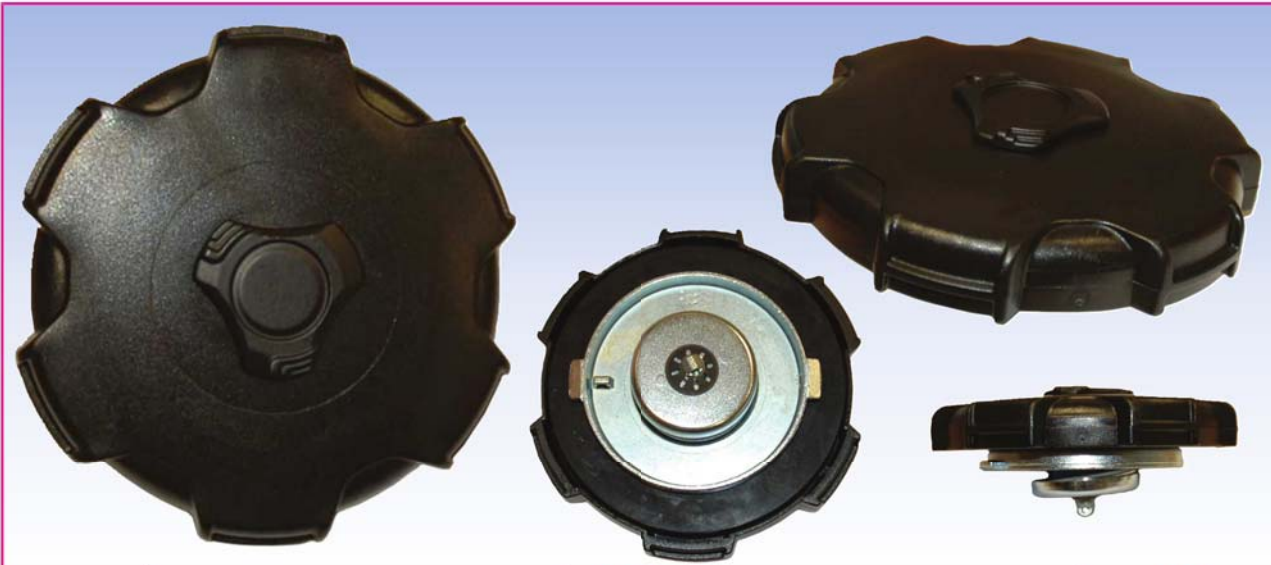

Make	Model	UCUK Ref. No	Description	OEM Ref.
<b>DAF</b>	65CF, 75CF, 85CF, CF65, CF75, CF85, 95XF, XF95, LF55, XF105	<b>FC02</b>	Bayonet Locking - 80mm Plastic	1697734
	65CF, 75CF, 85CF, CF65, CF75, CF85, 95XF, XF95, XF105	<b>FC05</b>	Bayonet Locking c/w Chain Side Locking - 60mm Plastic	1687523
	65CF, 75CF, 85CF, 95XF, CF65, CF75, CF85, XF95, XF105	<b>FC03</b>	Bayonet - 80mm Metal No Valve	288491
	65CF, 75CF, 85CF, 95XF, CF65, CF75, CF85, XF95, XF105	<b>FC09</b>	Bayonet c/w Valve - 80mm Plastic	288639
<b>Iveco</b>	Eurotech, Eurostar, Eurotrakker, Tector, Cursor, Stralis	<b>FC13</b>	Bayonet Locking - 80mm Metal	2534687, 500302656
	New Daily, Eurocargo, Tector, Eurotech, Euromover	<b>FC08</b>	Screw Type c/w Valve - 80mm Plastic	99456723
	New Daily, Eurocargo, Tector, Eurotech, Euromover	<b>FC10</b>	Screw Type Locking c/w Valve - 80mm Plastic	1904370
<b>MAN</b>	Various Applications	<b>FC13</b>	Bayonet Locking - 80mm Metal	81.12210.0038
	Various Applications	<b>FC02</b>	Bayonet Locking - 80mm Plastic	
<b>Mercedes Benz</b>	Actros MP1, MP2, Axor MP1, MP2	<b>FC02</b>	Bayonet Locking - 80mm Plastic	4700405
	Various Applications	<b>FC13</b>	Bayonet Locking - 80mm Metal	4716730
<b>Renault</b>	Magnum, Kerax, Midlum, Manager, Maxter, Major	<b>FC02</b>	Bayonet Locking - 80mm Plastic	5001834430, 5001864551
	Various Applications	<b>FC11</b>	Bayonet Locking - 90mm Plastic	5001832894
<b>Scania</b>	93, 113, 143	<b>FC01</b>	Bayonet Locking - 60mm Metal	308710
	93, 113, 123, 94, 114, 124, 144, 164, P, G, R, T	<b>FC06</b>	Bayonet Locking c/w Valve - 60mm Plastic	365565, 1478450
	93, 113, 123, 94, 114, 124, 144, 164, P, G, R, T	<b>FC04</b>	Screw Type - 60mm Plastic	1432186, 1369848
	94, 114, 124, 144, 164, P, G, R, T series	<b>FC07</b>	Screw Type Locking - 60mm Plastic	1432187, 1402004, 1369849
	94, 114, 124, 144, 164, P, G, R, T series	<b>FC12</b>	Screw Type Locking - 60mm Steel Band Plastic Centre	1481301
<b>Volvo</b>	F10, F12, FH12, FH16, FL6, FL12, FM7, FM9, FM10, FM12	<b>FC05</b>	Bayonet Locking c/w Chain Side Locking - 60mm Plastic	1079941
	F10, F12, FH12, FH16, FL6, FL12, FM7, FM9, FM10, FM12	<b>FC05</b>	Bayonet Locking c/w Chain Side Locking - 60mm Plastic	1079940, 1084006
	F10, F12, FH12, FH16, FL6, FL7, FL10, FL12, FM7, FM9, FM10, FM12, FM13, FH13	<b>FC02</b>	Bayonet Locking - 80mm Plastic	20392751, 20392749, 11869577
	FH12, FH16, FL4, FL6, FL7, FL10	<b>FC14</b>	Bayonet c/w Chain - 60mm Metal	1586037, 1580244, 9520400
	FM9, FM10, FM12, FM13, FH12, FH13, FH16	<b>FC09</b>	Bayonet c/w Valve - 80mm Plastic	
	Various Applications	<b>FC13</b>	Bayonet Locking - 80mm Metal	

**Wiper Blades**

**LCV Wiper Blades**



UCUK Ref. No	Length Imperial	Length Metric	Fittings
ULCV325	13"	325	A
ULCV375	15"	375	A
ULCV400	16"	400	B
ULCV450	18"	450	B
ULCV475	19"	475	C
ULCV500	20"	500	D
ULCV525	21"	525	D
ULCV550	22"	550	D
ULCV600	24"	600	D

A

B



C

D



**Wash Wiper Blades**



UCUK Ref. No	Length Imperial	Length Metric	Fittings
BH600WW	24"	600	i
BH650WW	26"	650	i
BH700WW	28"	700	i

i



**CV Wiper Blades**



UCUK Ref. No	Length Imperial	Length Metric	Fittings
UCV500	20"	500	1
UCV550	22"	550	2
UCV600	24"	600	3
UCV650	26"	650	4
UCV700	28"	700	5
UCV800	32"	800	6
UCV900	36"	900	7
UCV1000	40"	1000	8

1

2



3

4



5

6



7

8





## Screenwasher Parts

<p><b>Screenwasher Pump</b></p>  <p><b>A4250</b> 12 Volt Bracket Mounted Pump</p>	<p><b>Screenwasher Pump</b></p>  <p><b>A4251</b> 24 Volt Bracket Mounted Pump</p>	<p><b>Screenwasher Tubing</b></p>  <p><b>A4262</b> 3mm I/D - 15 Metre Coil <b>A4263</b> 5mm I/D - 15 Metre Coil</p>	<p><b>Screenwasher Jet</b></p>  <p><b>A4252</b> Single Jet - Chrome</p>
<p><b>Screenwasher Jet</b></p>  <p><b>A4255</b> Twin Jet - Plastic</p>	<p><b>Non-Return Valve</b></p>  <p><b>A4260</b> Non-Return Valve</p>	<p><b>Non-Return Valve</b></p>  <p><b>A4261</b> Non-Return Valve c/w Filter</p>	<p><b>Non-Return Valve</b></p>  <p><b>A4259</b> Non-Return Valve Inline</p>
<p><b>Connector</b></p>  <p><b>A4253</b> Equal Tee Connector - 5mm</p>	<p><b>Connector</b></p>  <p><b>A4256</b> Unequal Tee Connector 5mm/3mm/3mm</p>	<p><b>Connector</b></p>  <p><b>A4257</b> Equal Straight Connector - 5mm</p>	<p><b>Connector</b></p>  <p><b>A4258</b> Unequal Straight Connector 5mm/3mm</p>

BODY PARTS - SECTION 2

