

CALIPER REPAIR KIT CATALOGUE



About us

Elerte is one of the largest independent brake caliper remanufacturers in Europe. We have the ability to supply to any country in the world and from our distribution centres in Leicestershire in the UK and near Kielce in Poland we can serve the local markets quickly and efficiently.

Our experienced multilingual team is available every day to deal with your sales enquiries and to answer any technical or logistics related questions.

Alongside our range of remanufactured calipers Elerte stock an extensive range of aftermarket repair kits for all caliper variants. All our products are fully tested and manufactured to exacting standards in ISO 9001:2015 approved facilities to ensure they are a direct replacement for the original components.

We are also proud to announce that we recently opened a dedicated production and distribution centre for repair kits in Konya, Turkey which will extend our worldwide supply capabilities.

Quality, flexibility and service are our core values and it is our mission to deliver these core values to highest possible standard.

The Elerte group is extremely proud of our achievements so far but continually strive to improve in all areas so that we deliver first class products and service to our customers.

Elerte would like to thank all our customers for their continued support in Poland, the UK and all other markets around the world.



CONTENTS

KNORR-BREMSE	
SB5	4 - 12
SB6 SB7	13 - 28
SN5	29 - 34
SN6 SN7 SK7	35 - 53
SM7 SL7 ST7	54 - 62
BENDIX	63 - 64
WABCO	
V-G1000	66 - 67
V-G1600	68 - 69
PAN17	70 - 74
PAN19-1 PAN22-1	75 - 81
PAN19-2 PAN22-2	82 - 86
MAXX-22	87 - 91
MAXX-22T	92 - 94
MERITOR	
D3	96 - 104
C-LISA	105 - 108
D-LISA	109 - 112
DUCO	113 - 122
DX195	123 - 128
ELSA1	129 - 136
ELSA2	137 - 145
ELSA195 ELSA225	146 - 154
HALDEX	
MARK-II MARK-III MARK-IV	156 - 161
MODUL-X	162 - 166
SAF	
SBS2220	168 - 173
BPW	
TSB3709 TSB4309 TSB4312	175 - 180
BREMBO	
60 68	182 - 188
GIRLING	
54 58 60 67 68	190 - 196

EDITION 2018-V.4

DISCLAIMER: ALL ORIGINAL EQUIPMENT PART NUMBERS USED IN THIS CATALOGUE ARE FOR REFERENCE PURPOSES ONLY AND ARE NOT INTENDED TO SUGGEST OR IMPLY THAT THESE ARE ORIGINAL EQUIPMENT PRODUCTS. DESPITE BEST EFFORTS WE RESERVE THE RIGHT TO PRINTING ERRORS THAT MAY OCCUR.



KNORR

5006 Tappet & Boot Kit



1	5006.1	Tappet	x 2
2	1610	Bush PTFE 16x18x10	x 2
3	5006.3	Boot	x 2

cross reference

K000944 | K010604 | II304130065 | II304130062 | CKSK.4

5007 Tappet Kit



1	5006.1	Tappet	x 2
2	1610	Bush PTFE 16x18x10	x 2

cross reference

II179320065 | II304130065 | 1390429

5038 Calibration Bolt



5040 Adjusting Mechanism



1	5040.1	Adjusting Mechanism	x 1
2	5042	Mechanism Gear	x 1

cross reference

CKSK.10.5

5045 Bridge Assembly



1	5045.1	Bridge	x 1
2	5045.2	Spring	x 2

cross reference

CKSK.10.8

5047 Roller Bearing Set



cross reference
CKSK.14

5054 Guide & Seal Kit



1	5246	Guide Pin 36x145	x 1
2	5248	Guide Pin 34x80	x 1
3	5251	Pin Bolt M16x1,5x150	x 1
4	5233	Pin Bolt M16x1,5x80	x 1
5	5239	Bimetal Bush 36x40x82	x 1
6	5086.1	Rubber Cap	x 1
7	5086.2	Boot Clamp	x 1
8	5085	Pin Rubber Bush	x 1
9	5062.1	Guide Pin Boot	x 1
10	5062.2	Plastic Ring	x 1

cross reference

K000132 | II328090062 | II328090063 | II197330062 | II3396800602
II197140062 | 0004201282 | 81.50822.6009 | CKSK.1

5054A Guide & Seal Kit

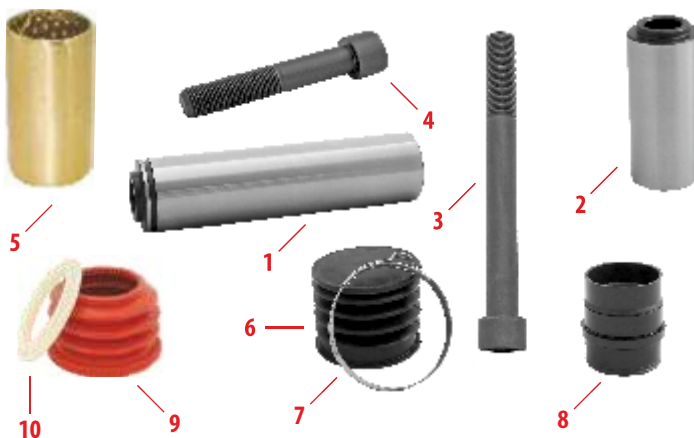

1	5246	Guide Pin 36x145	x 1
2	5248	Guide Pin 34x80	x 1
3	5251	Pin Bolt M16x1,5x150	x 1
4	5233	Pin Bolt M16x1,5x80	x 1
5	5240	Brass Bush 36x40x82	x 1
6	5086.1	Rubber Cap	x 1
7	5086.2	Boot Clamp	x 1
8	5085	Pin Rubber Bush	x 1
9	5062.1	Guide Pin Boot	x 1
10	5062.2	Plastic Ring	x 1

cross reference

K000132 | II328090062 | II328090063 | II197330062 | II3396800602
II197140062 | 0004201282 | 81.50822.6009 | CKSK.1

5056 Guide & Seal Kit



1	5230	Guide Pin 36x114	x 1
2	5248	Guide Pin 34x80	x 1
3	5229	Pin Bolt M16x1,5x85	x 1
4	5233	Pin Bolt M16x1,5x80	x 1
5	5239	Bimetal Bush 36x40x82	x 1
6	5085	Pin Rubber Bush	x 1
7	5062.1	Guide Pin Boot	x 1
8	5062.2	Plastic Ring	x 1
9	5080.1	Pin Steel Cap	x 1
10	5080.2	O-ring	x 1

cross reference

K00004201282 | 81.50822.6009

5056A Guide & Seal Kit



1	5230	Guide Pin 36x114	x 1
2	5248	Guide Pin 34x80	x 1
3	5229	Pin Bolt M16x1,5x85	x 1
4	5233	Pin Bolt M16x1,5x80	x 1
5	5240	Brass Bush 36x40x82	x 1
6	5085	Pin Rubber Bush	x 1
7	5062.1	Guide Pin Boot	x 1
8	5062.2	Plastic Ring	x 1
9	5080.1	Pin Steel Cap	x 1
10	5080.2	O-ring	x 1

cross reference

K00004201282 | 81.50822.6009

5058 Guide & Seal Kit



1	5248	Guide Pin 34x80	x 1
2	5233	Pin Bolt M16x1,5x80	x 1
3	5085	Pin Rubber Bush	x 1

cross reference

I1368470064 | 3434380100 | CKSK.13.3B

5062 Guide Pin Boot



1	5062.1	Guide Pin Boot	x 1
2	5062.2	Plastic Ring	x 1

cross reference

1448600 | 1415149

5067 Guide & Seal Kit



1	5230	Guide Pin 36x114	x 1
2	5201	Guide Pin 32x80	x 1
3	5229	Pin Bolt M16x1,5x85	x 1
4	5233	Pin Bolt M16x1,5x80	x 1
5	5239	Bimetal Bush 36x40x82	x 1
6	5073	Pin Bush (Ring 35mm)	x 1
7	5226	Pin Bolt Ring	x 1
8	5062.1	Guide Pin Boot	x 1
9	5062.2	Plastic Ring	x 1
10	5080.1	Pin Steel Cap	x 1
11	5080.2	O-ring	x 1

cross reference

K001532 | K000375 | 1527631

5067A Guide & Seal Kit



1	5230	Guide Pin 36x114	x 1
2	5201	Guide Pin 32x80	x 1
3	5229	Pin Bolt M16x1,5x85	x 1
4	5233	Pin Bolt M16x1,5x80	x 1
5	5240	Brass Bush 36x40x82	x 1
6	5073	Pin Bush (Ring 35mm)	x 1
7	5226	Pin Bolt Ring	x 1
8	5062.1	Guide Pin Boot	x 1
9	5062.2	Plastic Ring	x 1
10	5080.1	Pin Steel Cap	x 1
11	5080.2	O-ring	x 1

cross reference

K001532 | K000375 | 1527631

5077 Guide & Seal Kit



1	5230	Guide Pin 36x114	x 1
2	5248	Guide Pin 32x89	x 1
3	5229	Pin Bolt M16x1,5x85	x 1
4	5233	Pin Bolt M16x1,5x80	x 1
5	5239	Bimetal Bush 36x40x82	x 1
6	5073	Pin Bush (Ring 35mm)	x 1
7	5062.1	Guide Pin Boot	x 1
8	5062.2	Plastic Ring	x 1
9	5080.1	Pin Steel Cap	x 1
10	5080.2	O-ring	x 1

5077A Guide & Seal Kit



1	5230	Guide Pin 36x114	x 1
2	5248	Guide Pin 32x89	x 1
3	5229	Pin Bolt M16x1,5x85	x 1
4	5233	Pin Bolt M16x1,5x80	x 1
5	5240	Brass Bush 36x40x82	x 1
6	5073	Pin Bush (Ring 35mm)	x 1
7	5062.1	Guide Pin Boot	x 1
8	5062.2	Plastic Ring	x 1
9	5080.1	Pin Steel Cap	x 1
10	5080.2	O-ring	x 1

5080 Guide Pin Cap

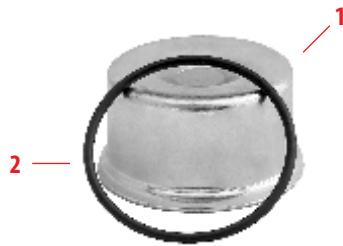

1	5080.1	Pin Steel Cap	x 1
2	5080.2	O-ring	x 1

cross reference

1139769F0063 | K001301 | CKSK.5

5082 Pad Retainer Kit

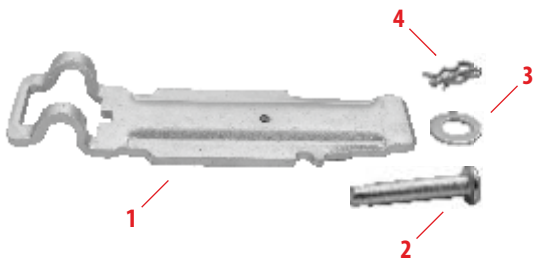

1	5082.1	Pad Retainer	x 1
2	5323	Pin	x 1
3	5322	Washer	x 1
4	5311	Double „R“ Clip	x 1

cross reference

1119712004 | K000133

5086 Guide Pin Cap



1	5086.1	Rubber Cap	x 1
2	5086.2	Boot Clamp	x 1

cross reference

11350470063 | K001301 | CKSK.5

5088 Adjusting Shaft



1	5088.1	Adjusting Shaft	x 1
2	5088.2	Bush PTFE 5x7x8	x 1

cross reference
CKSK.10.8

5089 Chain



cross reference
CKSK.12
additional info
12 Links

5092 Guide & Seal Kit



1	5248	Guide Pin 34x80	x 1
2	5085	Pin Rubber Bush	x 1

cross reference
CKSK.13.3

5100 Lever

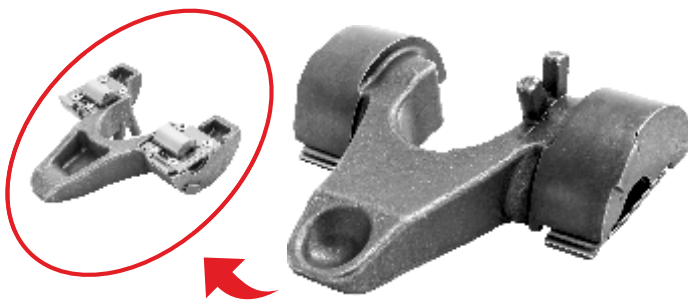

5115 Potentiometer



additional info
2 Wire
DAF, MB Atego (not all models)

5125 Guide & Seal Kit



1	5201	Guide Pin 32x80	x 1
2	5073	Pin Bush (Ring 35mm)	x 1
3	5226	Pin Bolt Ring	x 1

cross reference
CKSK.13.1

5153 Plastic Cover With Hole

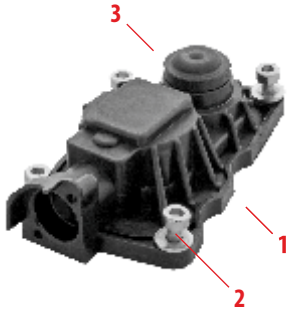

1	5153.1	Plastic Cover With Hole	x 1
2	5250	Screw With Rivet	x 4
3	5227	Adjuster Plug	x 1

5167 Guide & Seal Kit



1	5201	Guide Pin 32x80	x 1
2	5073	Pin Bush (Ring 35mm)	x 1
3	5226	Pin Bolt Ring	x 1
4	5080.1	Pin Steel Cap	x 1
5	5080.2	O-ring	x 1

5210 Grease 5g



cross reference
II14525

5212 Grease 200g



5228 Caliper Core Plug



5262 Sensor Connector



5263 Adjuster Seal



5265 Sensor Connector



5276 Plastic Cover With Sensor

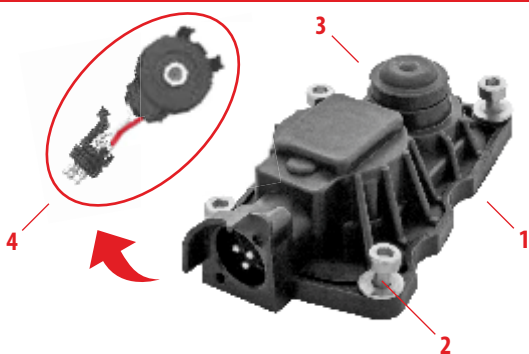

1	5153.1	Plastic Cover With Hole	x 1
2	5250	Screw With Rivet	x 4
3	5227	Adjuster Plug	x 1
4	5115	Potentiometer (2 Wire)	x 1

cross reference
CKSK.16.5

5317 Cover Bolt



additional info
M10x1,5x60

5324 Cover Bolt



additional info
M8x1,25x35

5325 Cover Bolt



additional info
M12x1,75x60

5401 Plastic Cap



5402 Plastic Cap



5006 Tappet & Boot Kit



1	5006.1	Tappet	x 2
2	1610	Bush PTFE 16x18x10	x 2
3	5006.3	Boot	x 2

cross reference

K000944 | K010604 | II304130065 | II304130062 | CKSK.4

5007 Tappet Kit



1	5006.1	Tappet	x 2
2	1610	Bush PTFE 16x18x10	x 2

cross reference

II179320065 | II304130065 | 1390429

5022 Lever



additional info

application: SB6

actuator mounting angle: +5°

length: 144mm

5024 Lever



additional info

application: SB7

actuator mounting angle: 0°

length: 127mm

5025 Lever



additional info

application: SB7

actuator mounting angle: -12°

length: 123mm

5027 Pinion Shaft

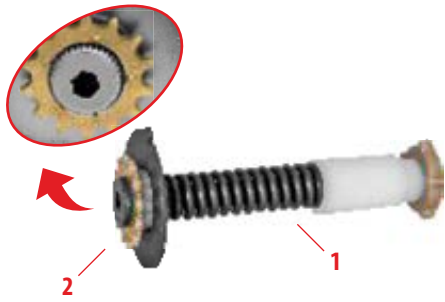

1	5027.1	Adjusting Mechanism	x 1
2	5042	Mechanism Gear	x 1

cross reference
CKSK.10.1

5027S Pinion Shaft

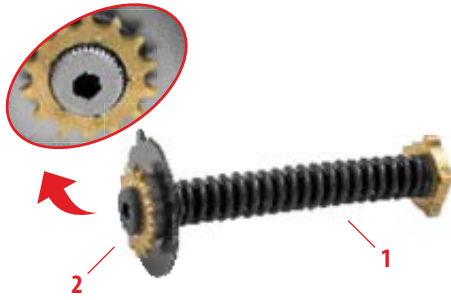

1	5027S.1	Adjusting Mechanism	x 1
2	5042	Mechanism Gear	x 1

additional info
Interchangeable with 5027

5028 Adjusting Mechanism

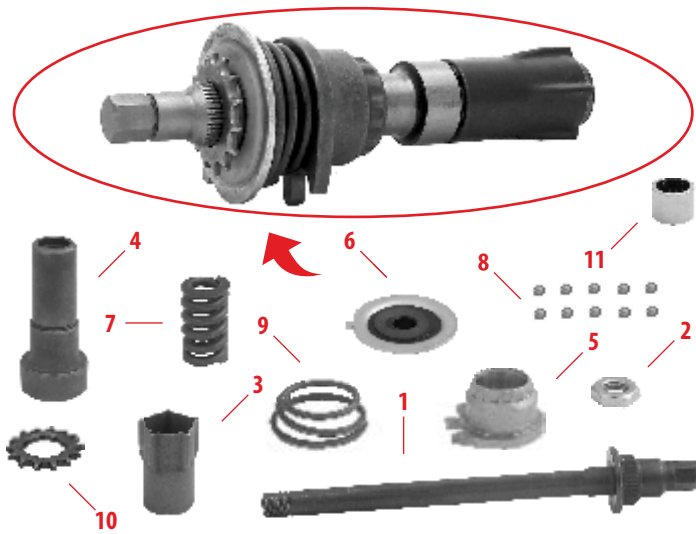

1	5406	Adjuster Shaft	x 1
2	5404	Shaft Nut	x 1
3	5358	Adjuster Socket	x 1
4	5357	Sleeve	x 1
5	5359	Bearing Housing	x 1
6	5353	Locating Washer	x 1
7	5354	Spring	x 1
8	5356	Ball Bearing	x 10
9	5355	Spring	x 1
10	5042	Mechanism Gear	x 1
11	5352	Clutch Bearing HFL1426	x 1

cross reference
CKSK.10.4

additional info
Interchangeable with 5120

5030 Bridge Assembly Set



1	5029	Bridge Assembly	x 1
2	5241	Spring	x 1
3	5038	Calibration Bolt	x 2
4	5048	Lever Bearing	x 1

cross reference
CKSK.17

5031 Bridge Assembly



1	5029	Bridge Assembly	x 1
2	5241	Spring	x 1

5038 Calibration Bolt



5039 Chain



cross reference

CKSK.11

additional info

29 Links

5047 Roller Bearing Set



cross reference

CKSK.14

5048 Lever Bearing

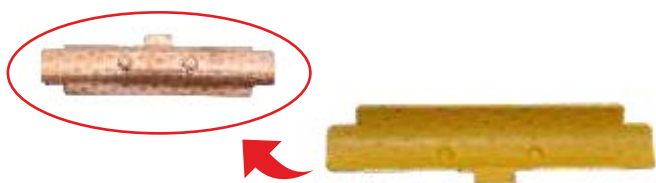

cross reference

CKSK.15

5051 Plastic Cover

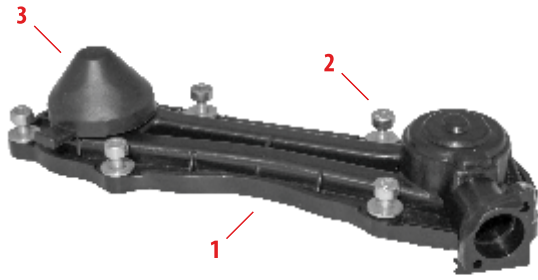

1	5051.1	Plastic Cover	x 1
2	5250	Screw With Rivet	x 6
3	5231	Adjuster Plug 38mm	x 1

cross reference
CKSK.16.1

5051N Plastic Cover

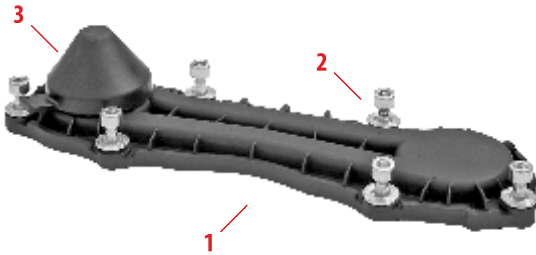

1	5051N.1	Plastic Cover	x 1
2	5250	Screw With Rivet	x 6
3	5231	Adjuster Plug 38mm	x 1

5054 Guide & Seal Kit

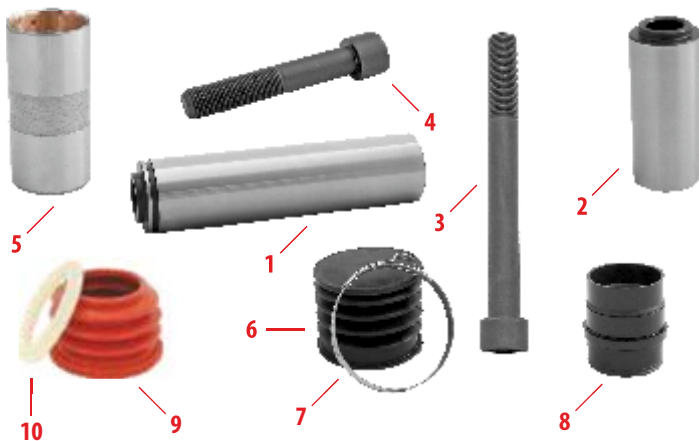

1	5246	Guide Pin 36x145	x 1
2	5248	Guide Pin 34x80	x 1
3	5251	Pin Bolt M16x1,5x150	x 1
4	5233	Pin Bolt M16x1,5x80	x 1
5	5239	Bimetal Bush 36x40x82	x 1
6	5086.1	Rubber Cap	x 1
7	5086.2	Boot Clamp	x 1
8	5085	Pin Rubber Bush	x 1
9	5062.1	Guide Pin Boot	x 1
10	5062.2	Plastic Ring	x 1

cross reference

K000132 | II328090062 | II328090063 | II197330062 | II3396800602
II197140062 | 0004201282 | 81.50822.6009 | CKSK.1

5054A Guide & Seal Kit

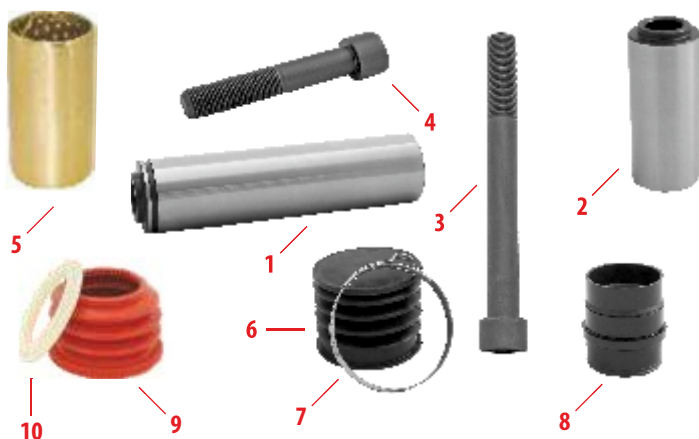

1	5246	Guide Pin 36x145	x 1
2	5248	Guide Pin 34x80	x 1
3	5251	Pin Bolt M16x1,5x150	x 1
4	5233	Pin Bolt M16x1,5x80	x 1
5	5240	Brass Bush 36x40x82	x 1
6	5086.1	Rubber Cap	x 1
7	5086.2	Boot Clamp	x 1
8	5085	Pin Rubber Bush	x 1
9	5062.1	Guide Pin Boot	x 1
10	5062.2	Plastic Ring	x 1

cross reference

K000132 | II328090062 | II328090063 | II197330062 | II3396800602
II197140062 | 0004201282 | 81.50822.6009 | CKSK.1

5056 Guide & Seal Kit



1	5230	Guide Pin 36x114	x 1
2	5248	Guide Pin 34x80	x 1
3	5229	Pin Bolt M16x1,5x85	x 1
4	5233	Pin Bolt M16x1,5x80	x 1
5	5239	Bimetal Bush 36x40x82	x 1
6	5085	Pin Rubber Bush	x 1
7	5062.1	Guide Pin Boot	x 1
8	5062.2	Plastic Ring	x 1
9	5080.1	Pin Steel Cap	x 1
10	5080.2	O-ring	x 1

cross reference

K00004201282 | 81.50822.6009

5056A Guide & Seal Kit



1	5230	Guide Pin 36x114	x 1
2	5248	Guide Pin 34x80	x 1
3	5229	Pin Bolt M16x1,5x85	x 1
4	5233	Pin Bolt M16x1,5x80	x 1
5	5240	Brass Bush 36x40x82	x 1
6	5085	Pin Rubber Bush	x 1
7	5062.1	Guide Pin Boot	x 1
8	5062.2	Plastic Ring	x 1
9	5080.1	Pin Steel Cap	x 1
10	5080.2	O-ring	x 1

cross reference

K00004201282 | 81.50822.6009

5058 Guide & Seal Kit



1	5248	Guide Pin 34x80	x 1
2	5233	Pin Bolt M16x1,5x80	x 1
3	5085	Pin Rubber Bush	x 1

cross reference

II368470064 | 3434380100 | CKSK.13.3B

5062 Guide Pin Boot



1	5062.1	Guide Pin Boot	x 1
2	5062.2	Plastic Ring	x 1

cross reference

1448600 | 1415149

5067 Guide & Seal Kit



1	5230	Guide Pin 36x114	x 1
2	5201	Guide Pin 32x80	x 1
3	5229	Pin Bolt M16x1,5x85	x 1
4	5233	Pin Bolt M16x1,5x80	x 1
5	5239	Bimetal Bush 36x40x82	x 1
6	5073	Pin Bush (Ring 35mm)	x 1
7	5226	Pin Bolt Ring	x 1
8	5062.1	Guide Pin Boot	x 1
9	5062.2	Plastic Ring	x 1
10	5080.1	Pin Steel Cap	x 1
11	5080.2	O-ring	x 1

cross reference

K001532 | K000375 | 1527631

5067A Guide & Seal Kit



1	5230	Guide Pin 36x114	x 1
2	5201	Guide Pin 32x80	x 1
3	5229	Pin Bolt M16x1,5x85	x 1
4	5233	Pin Bolt M16x1,5x80	x 1
5	5240	Brass Bush 36x40x82	x 1
6	5073	Pin Bush (Ring 35mm)	x 1
7	5226	Pin Bolt Ring	x 1
8	5062.1	Guide Pin Boot	x 1
9	5062.2	Plastic Ring	x 1
10	5080.1	Pin Steel Cap	x 1
11	5080.2	O-ring	x 1

cross reference

K001532 | K000375 | 1527631

5072 Guide & Seal Kit



1	5230	Guide Pin 36x114	x 1
2	5201	Guide Pin 32x80	x 1
3	5229	Pin Bolt M16x1,5x85	x 1
4	5233	Pin Bolt M16x1,5x80	x 1
5	5239	Bimetal Bush 36x40x82	x 1
6	5084	Pin Bush (Ring 39mm)	x 1
7	5073.1	Ring 35mm	x 1
8	5226	Pin Bolt Ring	x 1
9	5062.1	Guide Pin Boot	x 1
10	5062.2	Plastic Ring	x 1
11	5200	Guide Pin Cap 14,5x40	x 1
12	5080.1	Pin Steel Cap	x 1
13	5080.2	O-ring	x 1

cross reference

K067417K50 | CKSK.6

5072A Guide & Seal Kit



1	5230	Guide Pin 36x114	x 1
2	5201	Guide Pin 32x80	x 1
3	5229	Pin Bolt M16x1,5x85	x 1
4	5233	Pin Bolt M16x1,5x80	x 1
5	5240	Brass Bush 36x40x82	x 1
6	5084	Pin Bush (Ring 39mm)	x 1
7	5073.1	Ring 35mm	x 1
8	5226	Pin Bolt Ring	x 1
9	5062.1	Guide Pin Boot	x 1
10	5062.2	Plastic Ring	x 1
11	5200	Guide Pin Cap 14,5x40	x 1
12	5080.1	Pin Steel Cap	x 1
13	5080.2	O-ring	x 1

cross reference

K067417K50 | CKSK.6

5080 Guide Pin Cap

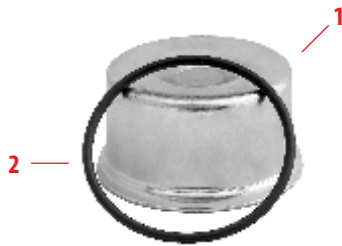

1	5080.1	Pin Steel Cap	x 1
2	5080.2	O-ring	x 1

cross reference

II39769F0063 | K001301 | CKSK.5

5081 Pad Retainer Kit

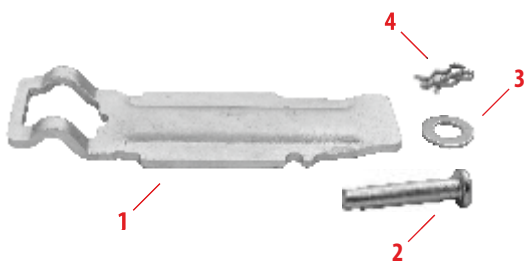

1	5081.1	Pad Retainer	x 1
2	5323	Pin	x 1
3	5322	Washer	x 1
4	5311	Double „R“ Clip	x 1

cross reference

II19712004 | K000133

5082 Pad Retainer Kit

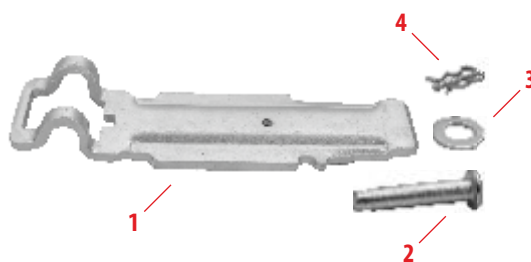

1	5082.1	Pad Retainer	x 1
2	5323	Pin	x 1
3	5322	Washer	x 1
4	5311	Double „R“ Clip	x 1

cross reference

II19712004 | K000133

5086 Guide Pin Rubber Cap



1	5086.1	Rubber Cap	x 1
2	5086.2	Boot Clamp	x 1

cross reference

11350470063 | K001301 | CKSK.5

5092 Guide & Seal Kit



1	5248	Guide Pin 34x80	x 1
2	5085	Pin Rubber Bush	x 1

cross reference

CKSK.13.3

5101 Lever

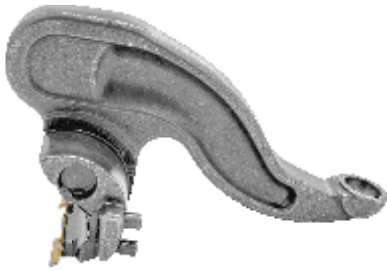

additional info

actuator mounting angle: +86°

5105 Lever

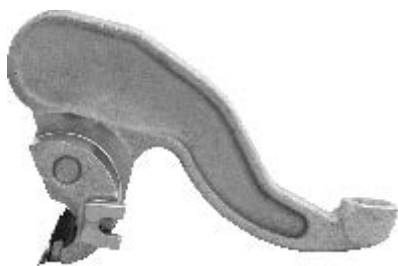

additional info

actuator mounting angle: +93°

5115 Potentiometer



additional info

2 Wire

DAF, MB Atego (not all models)

5116 Potentiometer



additional info

3 Wire
Scania, Iveco, MB

5117 Potentiometer



additional info

3 Wire
MAN

5120 Adjusting Mechanism

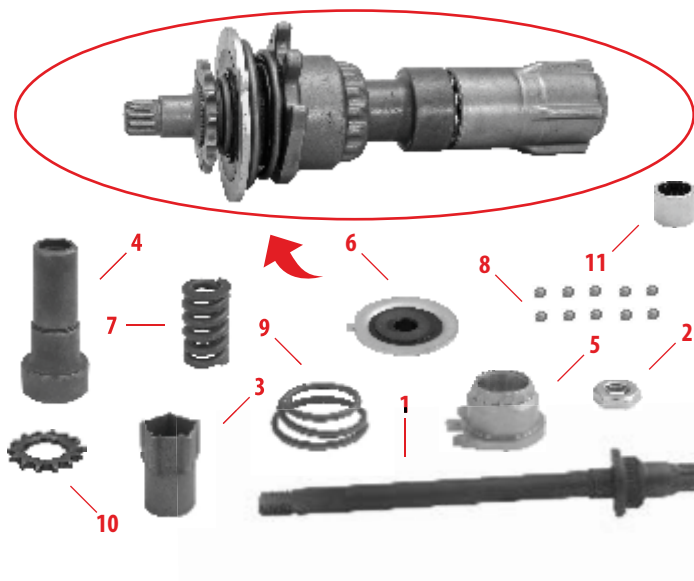

1	5403	Adjuster Shaft	x 1
2	5404	Shaft Nut	x 1
3	5358	Adjuster Socket	x 1
4	5357	Sleeve	x 1
5	5359	Bearing Housing	x 1
6	5353	Locating Washer	x 1
7	5354	Spring	x 1
8	5356	Ball Bearing	x 10
9	5355	Spring	x 1
10	5042	Mechanism Gear	x 1
11	5352	Clutch Bearing HFL1426	x 1

cross reference

CKSK.10.3

additional info

Interchangeable with 5028

5122 Plastic Cover With Hole

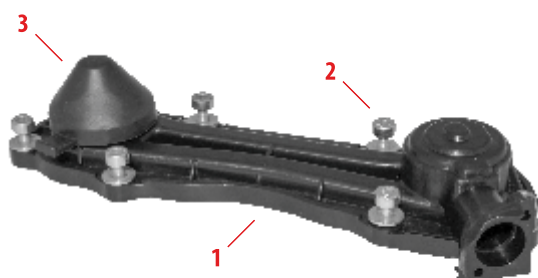

1	5122.1	Plastic Cover With Hole	x 1
2	5250	Screw With Rivet	x 6
3	5231	Adjuster Plug 38mm	x 1

cross reference

CKSK.16.1

5124 Plastic Cover With Hole

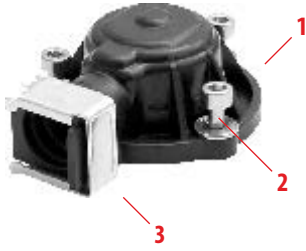

1	5124.1	Plastic Cover	x 1
2	5250	Screw With Rivet	x 3
3	5261	Metal Clip	x 1

cross reference
CKSK.16.7

5125 Guide & Seal Kit



1	5201	Guide Pin 32x80	x 1
2	5073	Pin Bush (Ring 35mm)	x 1
3	5226	Pin Bolt Ring	x 1

cross reference
CKSK.13.1

5127 Plastic Cover With Hole

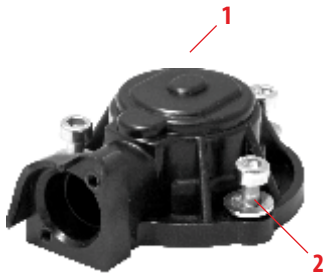

1	5127.1	Plastic Cover	x 1
2	5250	Screw With Rivet	x 3

cross reference
CKSK.16.6

5160 Actuator Seal



additional info
42mm

5161 Actuator Seal



additional info
45mm

5162 Guide & Seal Kit



1	5246	Guide Pin 36x145	x 1
2	5219	Guide Pin 34x120	x 1
3	5251	Pin Bolt M16x1,5x150	x 1
4	5221	Pin Bolt M16x1,5x125	x 1
5	5239	Bimetal Bush 36x40x82	x 1
6	5220	Pin Rubber Bush	x 1
7	5062.1	Guide Pin Boot	x 1
8	5062.2	Plastic Ring	x 1
9	5086.1	Rubber Cap	x 1
10	5086.2	Boot Clamp	x 1

cross reference
I1358510062

5162A Guide & Seal Kit



1	5246	Guide Pin 36x145	x 1
2	5219	Guide Pin 34x120	x 1
3	5251	Pin Bolt M16x1,5x150	x 1
4	5221	Pin Bolt M16x1,5x125	x 1
5	5240	Brass Bush 36x40x82	x 1
6	5220	Pin Rubber Bush	x 1
7	5062.1	Guide Pin Boot	x 1
8	5062.2	Plastic Ring	x 1
9	5086.1	Rubber Cap	x 1
10	5086.2	Boot Clamp	x 1

cross reference
I1358510062

5167 Guide & Seal Kit



1	5201	Guide Pin 32x80	x 1
2	5073	Pin Bush (Ring 35mm)	x 1
3	5226	Pin Bolt Ring	x 1
4	5080.1	Pin Steel Cap	x 1
5	5080.2	O-ring	x 1

5206 Adjusting Shaft

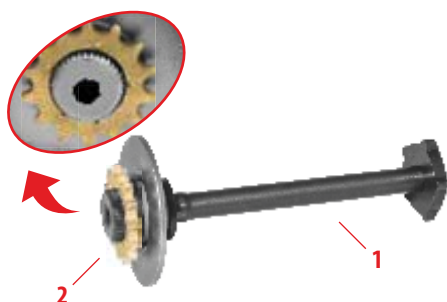

1	5206.1	Adjusting Mechanism	x 1
2	5042	Mechanism Gear	x 1

additional info
Interchangeable with 5027

5206T Adjusting Shaft

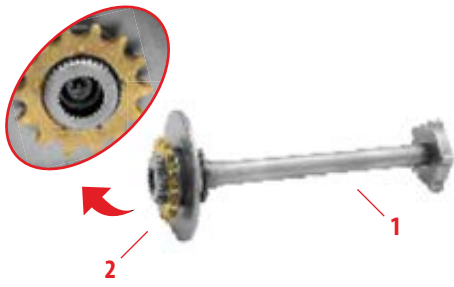

1	5206T.1	Adjusting Mechanism	x 1
2	5042	Mechanism Gear	x 1

5210 Grease 5g



cross reference

II14525

5212 Grease 200g



5222 Sensor Connector



5228 Caliper Core Plug



5262 Sensor Connector



5263 Adjuster Seal



5265 Sensor Connector



5267 Plastic Cover With Sensor

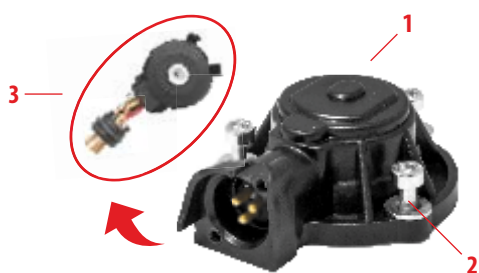

1	5127.1	Plastic Cover	x 1
2	5250	Screw With Rivet	x 3
3	5117	Potentiometer (MAN)	x 1

5268 Plastic Cover With Sensor

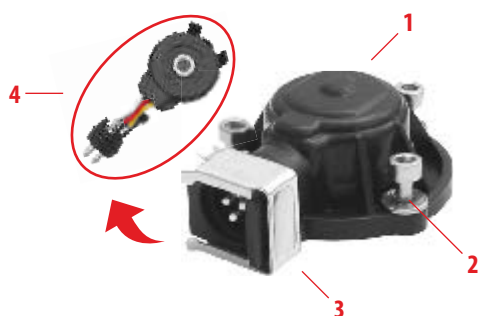

1	5124.1	Plastic Cover	x 1
2	5250	Screw With Rivet	x 3
3	5261	Metal Clip	x 1
4	5116	Potentiometer (3 Wire)	x 1

5269 Plastic Cover With Sensor

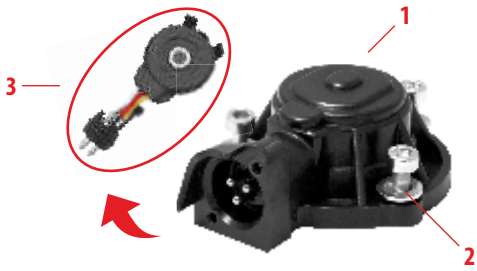

1	5127.1	Plastic Cover	x 1
2	5250	Screw With Rivet	x 3
3	5116	Potentiometer (3 Wire)	x 1

additional info
Scania, Setra, MB

5273 Bridge Bearing Set

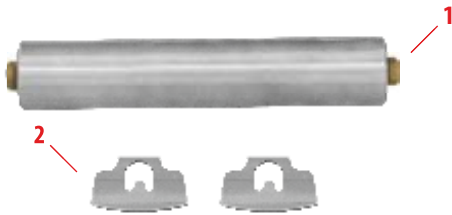

1	5273.1	Roller Bearing	x 1
2	5273.2	Roller Retainer	x 2

5274 Sensor Connector



5275 Plastic Cover With Hole



1	5275.1	Plastic Cover (Universal)	x 1
2	5250	Screw With Rivet	x 3
3	5261	Metal Clip	x 1

additional info
Universal fitting: Screw & Clip

5280 Plastic Cover With Sensor

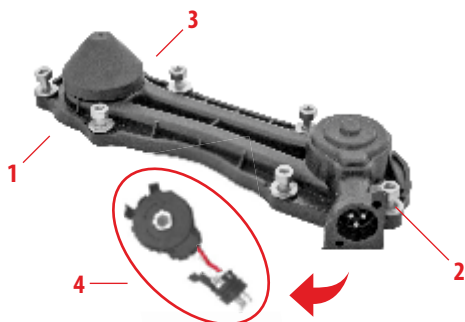

1	5122.1	Plastic Cover With Hole	x 1
2	5250	Screw With Rivet	x 6
3	5231	Adjuster Plug 38mm	x 1
4	5115	Potentiometer (2 Wire)	x 1

5281 Plastic Cover With Sensor

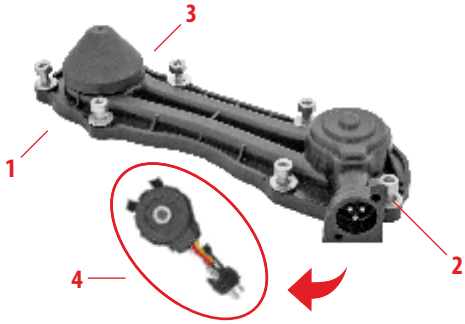

1	5122.1	Plastic Cover With Hole	x 1
2	5250	Screw With Rivet	x 6
3	5231	Adjuster Plug 38mm	x 1
4	5116	Potentiometer (3 Wire)	x 1

additional info
Scania, Iveco, MB

5284 Plastic Cover With Sensor

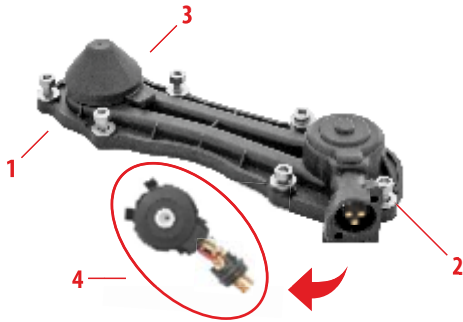

1	5122.1	Plastic Cover With Hole	x 1
2	5250	Screw With Rivet	x 6
3	5231	Adjuster Plug 38mm	x 1
4	5117	Potentiometer (MAN)	x 1

additional info
MAN

5285 Plastic Cover With Hole

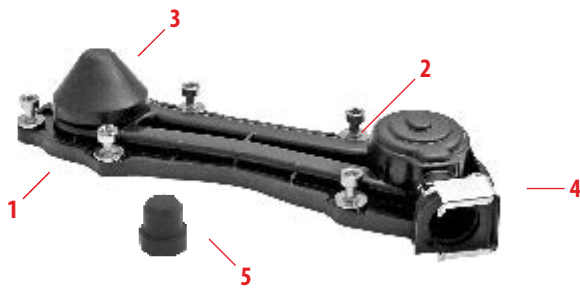

1	5285.1	Plastic Cover With Hole	x 1
2	5250	Screw With Rivet	x 6
3	5231	Adjuster Plug 38mm	x 1
4	5261	Metal Clip	x 1
5	5314	Plug	x 1

additional info
Universal fitting: Screw & Clip

5316 Cover Bolt



additional info
M8x1,25x45

5317 Cover Bolt



additional info
M10x1,5x60

5318 Cover Bolt

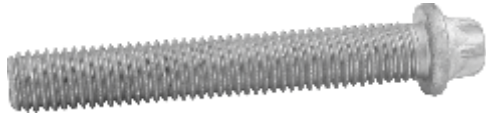

additional info
M12x1,75x80

5319 Cover Bolt



additional info
M14x2x55

5401 Plastic Cap



5402 Plastic Cap



5012 Tappet & Boot Kit



1	5012.1	Tappet	x 1
2	1610	Bush PTFE 16x18x10	x 1
3	5154.2	Piston Boot	x 1

cross reference
K097826K50 | K001929 | 81508226027

5013 Tappet Kit



1	5012.1	Tappet	x 1
2	1610	Bush PTFE 16x18x10	x 1

5038 Calibration Bolt



5040 Adjusting Mechanism



1	5040.1	Adjusting Mechanism	x 1
2	5042	Mechanism Gear	x 1

cross reference
CKSK.10.5

5041 Chain



additional info
14 Links

5043 Adjusting Shaft



5044 Bridge Assembly

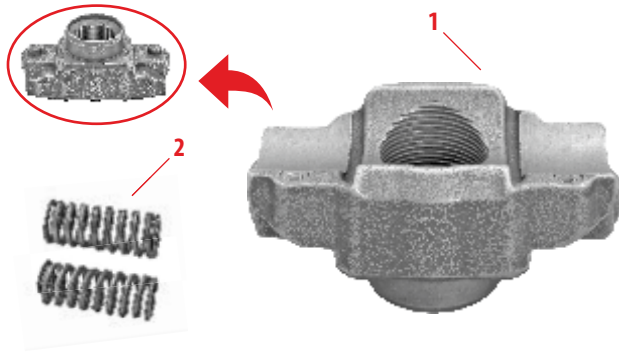

1	5044.1	Bridge	x 1
2	5044.2	Spring	x 2

5049 Adapter



cross reference:
Z001548 | CKSK.2.8

5074 Guide & Seal Kit



1	5244	Guide Pin 30x99	x 1
2	5245	Guide Pin 30x72	x 1
3	5260	Pin Bolt M16x1,5x105	x 1
4	5259	Pin Bolt M16x1,5x75	x 1
5	5223	Guide Pin Bush 30x34x65	x 1
6	3020	Bush PTFE 30x34x20	x 2
7	5151	Guide Pin Boot	x 2
8	5243	Plastic Ring	x 2
9	5235	Guide Pin Cap 14,5x34	x 2

cross reference
K001928 | 81508226026

5082 Pad Retainer Kit

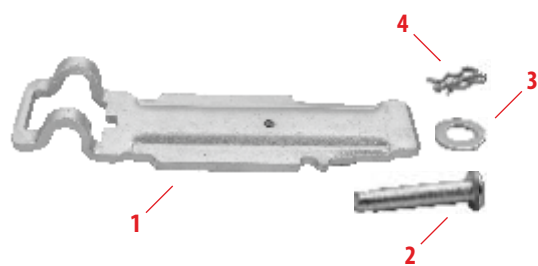

1	5082.1	Pad Retainer	x 1
2	5323	Pin	x 1
3	5322	Washer	x 1
4	5311	Double „R“ Clip	x 1

cross reference
II19712004 | K000133

5103 Roller Bearing Set



5104 Lever

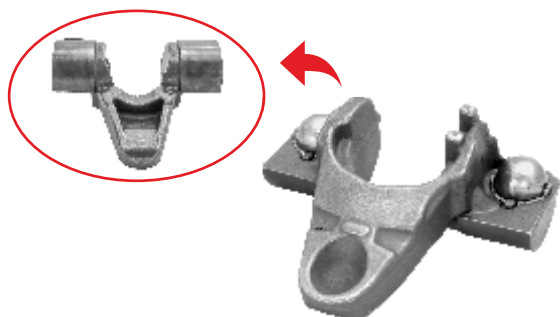

5115 Potentiometer



additional info
2 Wire
DAF, MB Atego (not all models)

5116 Potentiometer



additional info
3 Wire
Scania, Iveco, MB

5117 Potentiometer



additional info

3 Wire

MAN

5119 Plastic Cover With Hole

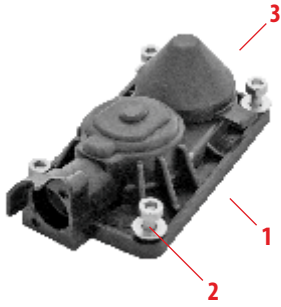

1	5119.1	Plastic Cover	x 1
2	5250	Screw With Rivet	x 4
3	5231	Adjuster Plug 38mm	x 1

5154Z Mechanism Cover

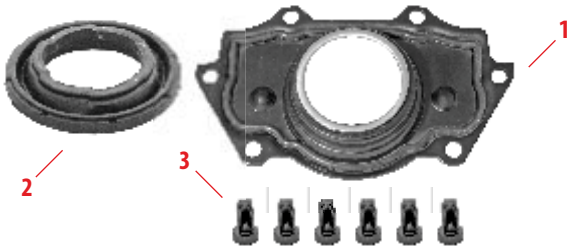

1	5154	Mechanism Cover	x 1
2	5154.2	Piston Boot	x 1
3	5264	Bolt M8x16	x 6

5169 Guide & Seal Kit

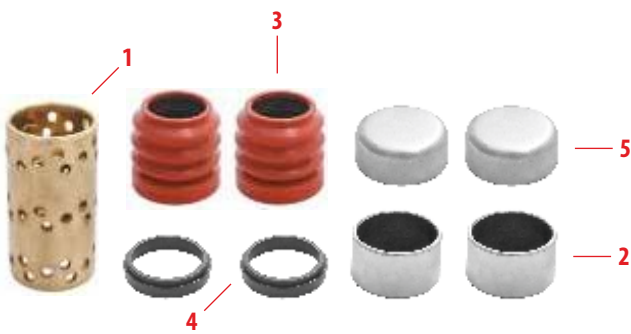

1	5223	Guide Pin Bush 30x34x65	x 1
2	3020	Bush PTFE 30x34x20	x 2
3	5151	Guide Pin Boot	x 2
4	5243	Plastic Ring	x 2
5	5235	Guide Pin Cap 14,5x34	x 2

cross reference

K001928 | 81508226026

5209 Adjusting Shaft

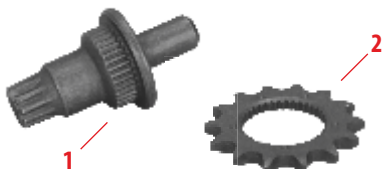

1	5209.1	Adjusting Shaft	x 1
2	5042	Mechanism Gear	x 1

5210 Grease 5g



cross reference

1114525

5212 Grease 200g



5263 Adjuster Seal



5265 Sensor Connector



5274 Sensor Connector



5277 Plastic Cover With Sensor

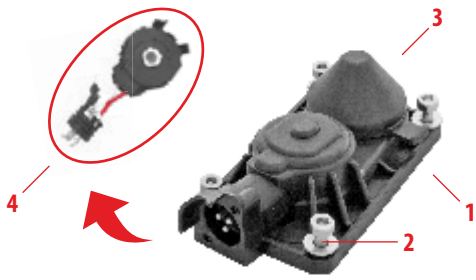

1	5119.1	Plastic Cover	x 1
2	5250	Screw With Rivet	x 4
3	5231	Adjuster Plug 38mm	x 1
4	5115	Potentiometer (2 Wire)	x 1

5278 Plastic Cover With Sensor

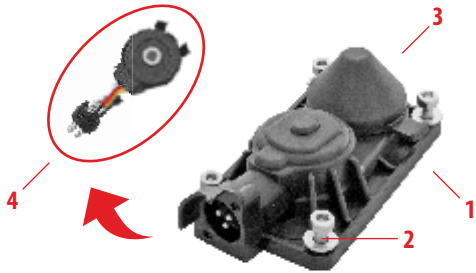

1	5119.1	Plastic Cover	x 1
2	5250	Screw With Rivet	x 4
3	5231	Adjuster Plug 38mm	x 1
4	5116	Potentiometer (3 Wire)	x 1

5279 Plastic Cover With Sensor

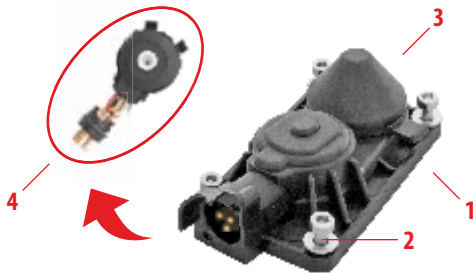

1	5119.1	Plastic Cover	x 1
2	5250	Screw With Rivet	x 4
3	5231	Adjuster Plug 38mm	x 1
4	5117	Potentiometer (MAN)	x 1

5288 Adjusting Shaft

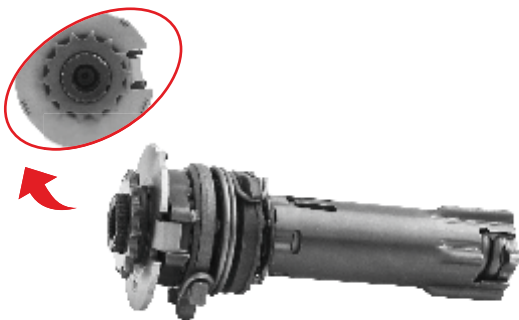

additional info

Interchangeable with 5040

5000 Tappet & Boot Kit



1	5000.1	Tappet	x 2
2	1610	Bush PTFE 16x18x10	x 2
3	5000.3	Boot	x 2

cross reference

K000944 | K010604 | II304130065 | II304130062 | CKSK.4

5001 Tappet Kit



1	5000.1	Tappet	x 2
2	1610	Bush PTFE 16x18x10	x 2

5021 Lever

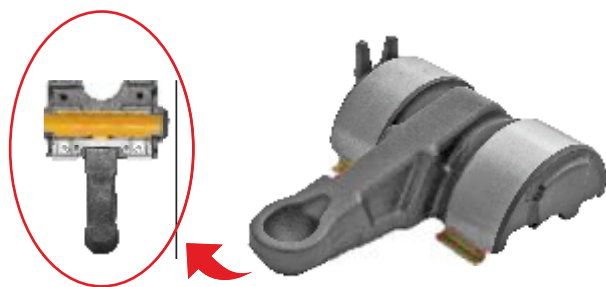

additional info

application: SN6, SK7

actuator mounting angle: +5°

length: 113mm

5023 Lever



additional info

application: SN7

actuator mounting angle: 0°

length: 126mm

5026 Lever

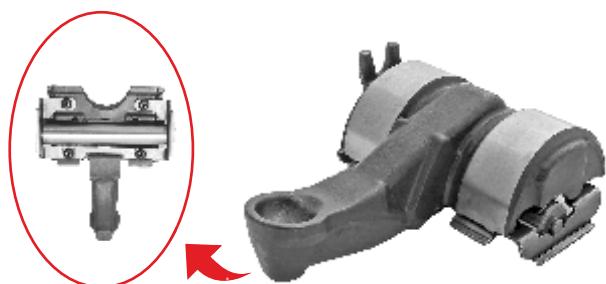

additional info

application: SN7, SL7

actuator mounting angle: -12°

length: 122mm

5027 Pinion Shaft

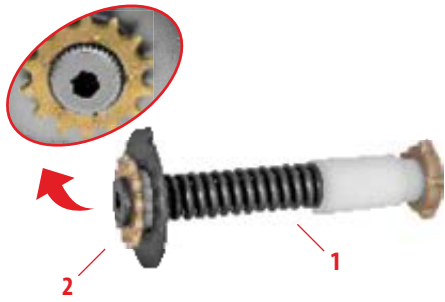

1	5027.1	Adjusting Mechanism	x 1
2	5042	Mechanism Gear	x 1

cross reference
CKSK.10.1

5027S Pinion Shaft

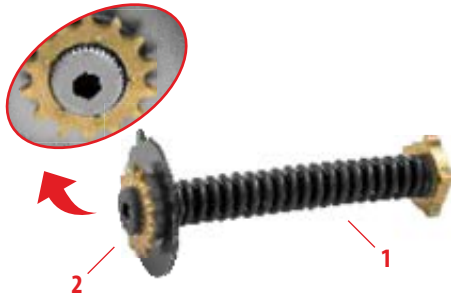

1	5027S.1	Adjusting Mechanism	x 1
2	5042	Mechanism Gear	x 1

additional info
Interchangeable with 5027

5028 Adjusting Mechanism

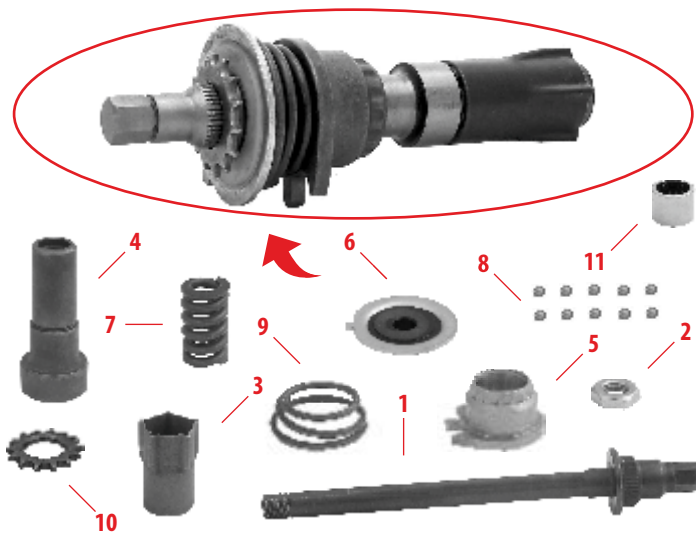

1	5406	Adjuster Shaft	x 1
2	5404	Shaft Nut	x 1
3	5358	Adjuster Socket	x 1
4	5357	Sleeve	x 1
5	5359	Bearing Housing	x 1
6	5353	Locating Washer	x 1
7	5354	Spring	x 1
8	5356	Ball Bearing	x 10
9	5355	Spring	x 1
10	5042	Mechanism Gear	x 1
11	5352	Clutch Bearing HFL1426	x 1

cross reference
CKSK.10.4

additional info
Interchangeable with 5120

5032 Bridge Assembly



1	5034	Bridge Assembly	x 1
2	5241	Spring	x 1

5033 Bridge Assembly Set



1	5034	Bridge Assembly	x 1
2	5241	Spring	x 1
3	5038	Calibration Bolt	x 2
4	5048	Lever Bearing	x 1

cross reference
CKSK.17.1

5036 Bridge Assembly Set



1	5035	Bridge Assembly	x 1
2	5241	Spring	x 1
3	5038	Calibration Bolt	x 2

cross reference
CKSK.17.2

5037 Bridge Assembly



1	5035	Bridge Assembly	x 1
2	5241	Spring	x 1

5038 Calibration Bolt



5039 Chain



cross reference
CKSK.11
additional info
29 Links

5046 Roller Bearing Set

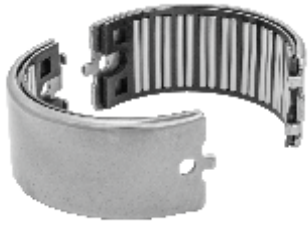

cross reference
CKSK.14.1

5048 Lever Bearing

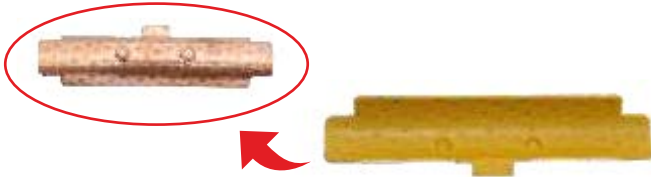

cross reference
CKSK.15

5049 Adapter



cross reference:
Z001548 | CCKSK.2.8

5051 Plastic Cover

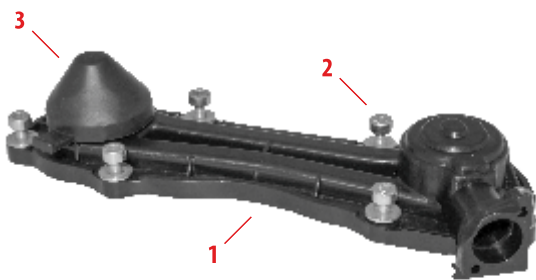

1	5051.1	Plastic Cover	x 1
2	5250	Screw With Rivet	x 6
3	5231	Adjuster Plug 38mm	x 1

cross reference
CKSK.16.1

5051N Plastic Cover

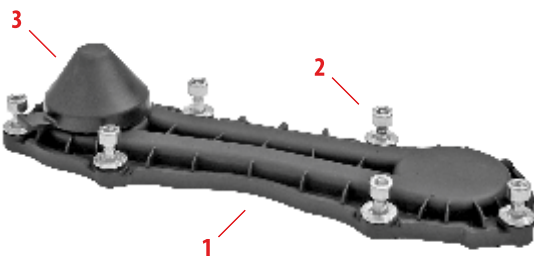

1	5051N.1	Plastic Cover	x 1
2	5250	Screw With Rivet	x 6
3	5231	Adjuster Plug 38mm	x 1

5062 Guide Pin Boot



1	5062.1	Guide Pin Boot	x 1
2	5062.2	Plastic Ring	x 1

cross reference

1448600 | 1415149

5064 Guide & Seal Kit



1	5255	Guide Pin 32x84	x 1
2	5233	Pin Bolt M16x1,5x80	x 1
3	5257	Pin Bush	x 1
4	5258.1	Guide Pin Boot	x 1
5	5258.2	Plastic Ring	x 1
6	5256	Guide Pin Cap	x 1

5065 Guide & Seal Kit

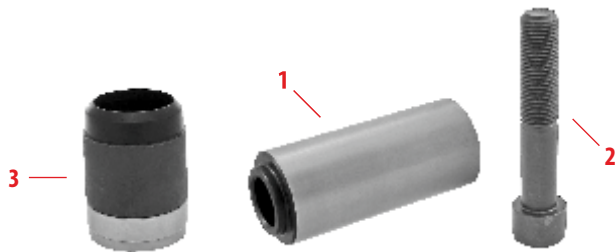

1	5201	Guide Pin 32x80	x 1
2	5233	Pin Bolt M16x1,5x80	x 1
3	5071	Pin Bush	x 1

5066 Guide & Seal Kit



1	5201	Guide Pin 32x80	x 1
2	5071	Pin Bush	x 1

cross reference

11179320065 | 11304130065 | 1390429

5068 Guide & Seal Kit



1	5230	Guide Pin 36x114	x 1
2	5201	Guide Pin 32x80	x 1
3	5229	Pin Bolt M16x1,5x85	x 1
4	5233	Pin Bolt M16x1,5x80	x 1
5	5239	Bimetal Bush 36x40x82	x 1
6	5084	Pin Bush (Ring 39mm)	x 1
7	5226	Pin Bolt Ring	x 1
8	5062.1	Guide Pin Boot	x 1
9	5062.2	Plastic Ring	x 1
10	5200	Guide Pin Cap 14.5x40	x 1

cross reference

K000472 | K067417K50 | K001915 | K000472 | K001925 | K002845 |
09.801.06.33.0 | 3434382000 | CKSK.3.2

5068A Guide & Seal Kit



1	5230	Guide Pin 36x114	x 1
2	5201	Guide Pin 32x80	x 1
3	5229	Pin Bolt M16x1,5x85	x 1
4	5233	Pin Bolt M16x1,5x80	x 1
5	5240	Brass Bush 36x40x82	x 1
6	5084	Pin Bush (Ring 39mm)	x 1
7	5226	Pin Bolt Ring	x 1
8	5062.1	Guide Pin Boot	x 1
9	5062.2	Plastic Ring	x 1
10	5200	Guide Pin Cap 14,5x40	x 1

cross reference

K000472 | K067417K50 | K001915 | K000472 | K001925 | K002845 |
09.801.06.33.0 | 3434382000 | CKSK.3.2

5069 Guide & Seal Kit



1	5201	Guide Pin 32x80	x 1
2	5233	Pin Bolt M16x1,5x80	x 1
3	5084	Pin Bush (Ring 39mm)	x 1
4	5226	Pin Bolt Ring	x 1

cross reference

K000698 | 0980106910 | 3424381300

5070 Guide & Seal Kit



1	5230	Guide Pin 36x114	x 1
2	5255	Guide Pin 32x84	x 1
3	5229	Pin Bolt M16x1,5x85	x 1
4	5233	Pin Bolt M16x1,5x80	x 1
5	5239	Bimetal Bush 36x40x82	x 1
6	5257	Pin Bush	x 1
7	5062.1	Guide Pin Boot	x 1
8	5062.2	Plastic Ring	x 1
9	5258.1	Guide Pin Boot	x 1
10	5258.2	Plastic Ring	x 1
11	5200	Guide Pin Cap 14,5x40	x 1
12	5256	Guide Pin Cap	x 1
13	5080.1	Pin Steel Cap	x 1
14	5080.2	O-ring	x 1

cross reference
K031844K50 | 1906779

5070A Guide & Seal Kit



1	5230	Guide Pin 36x114	x 1
2	5255	Guide Pin 32x84	x 1
3	5229	Pin Bolt M16x1,5x85	x 1
4	5233	Pin Bolt M16x1,5x80	x 1
5	5240	Brass Bush 36x40x82	x 1
6	5257	Pin Bush	x 1
7	5062.1	Guide Pin Boot	x 1
8	5062.2	Plastic Ring	x 1
9	5258.1	Guide Pin Boot	x 1
10	5258.2	Plastic Ring	x 1
11	5200	Guide Pin Cap 14,5x40	x 1
12	5256	Guide Pin Cap	x 1
13	5080.1	Pin Steel Cap	x 1
14	5080.2	O-ring	x 1

cross reference
K031844K50 | 1906779

5072 Guide & Seal Kit



1	5230	Guide Pin 36x114	x 1
2	5201	Guide Pin 32x80	x 1
3	5229	Pin Bolt M16x1,5x85	x 1
4	5233	Pin Bolt M16x1,5x80	x 1
5	5239	Bimetal Bush 36x40x82	x 1
6	5084	Pin Bush (Ring 39mm)	x 1
7	5073.1	Ring 35mm	x 1
8	5226	Pin Bolt Ring	x 1
9	5062.1	Guide Pin Boot	x 1
10	5062.2	Plastic Ring	x 1
11	5200	Guide Pin Cap 14,5x40	x 1
12	5080.1	Pin Steel Cap	x 1
13	5080.2	O-ring	x 1

cross reference

K067417K50 | CKSK.6

5072A Guide & Seal Kit



1	5230	Guide Pin 36x114	x 1
2	5201	Guide Pin 32x80	x 1
3	5229	Pin Bolt M16x1,5x85	x 1
4	5233	Pin Bolt M16x1,5x80	x 1
5	5240	Brass Bush 36x40x82	x 1
6	5084	Pin Bush (Ring 39mm)	x 1
7	5073.1	Ring 35mm	x 1
8	5226	Pin Bolt Ring	x 1
9	5062.1	Guide Pin Boot	x 1
10	5062.2	Plastic Ring	x 1
11	5200	Guide Pin Cap 14,5x40	x 1
12	5080.1	Pin Steel Cap	x 1
13	5080.2	O-ring	x 1

cross reference

K067417K50 | CKSK.6

5075 Guide & Seal Kit



1	5230	Guide Pin 36x114	x 1
2	5152	Guide Pin 36x64	x 1
3	5229	Pin Bolt M16x1,5x85	x 1
4	5249	Pin Bolt M16x1,5x70	x 1
5	5239	Bimetal Bush 36x40x82	x 1
6	5203	Bush 36x40x20	x 1
7	5200	Guide Pin Cap 14,5x40	x 1
8	5224	Guide Pin Cap 24,5x40	x 1
9	5062.1	Guide Pin Boot	x 2
10	5062.2	Plastic Ring	x 2

cross reference

K004100 | K004168 | K010766 | 3434381500 | 0004205082

5075A Guide & Seal Kit

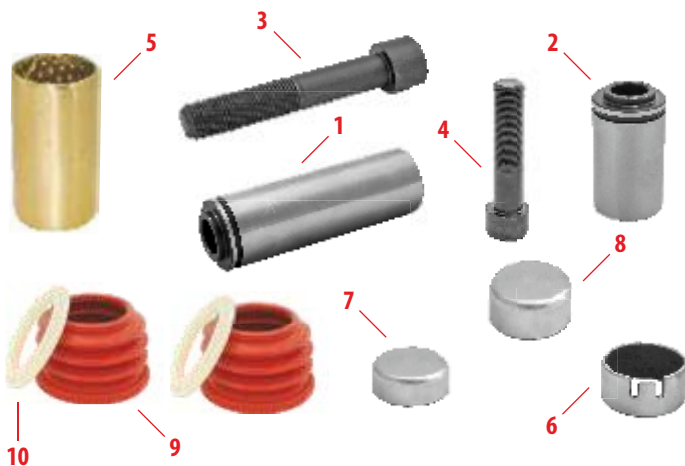

1	5230	Guide Pin 36x114	x 1
2	5152	Guide Pin 36x64	x 1
3	5229	Pin Bolt M16x1,5x85	x 1
4	5249	Pin Bolt M16x1,5x70	x 1
5	5240	Brass Bush 36x40x82	x 1
6	5203	Bush 36x40x20	x 1
7	5200	Guide Pin Cap 14,5x40	x 1
8	5224	Guide Pin Cap 24,5x40	x 1
9	5062.1	Guide Pin Boot	x 2
10	5062.2	Plastic Ring	x 2

cross reference

K004100 | K004168 | K010766 | 3434381500 | 0004205082

5076 Guide & Seal Kit



1	5230	Guide Pin 36x114	x 1
2	5201	Guide Pin 32x80	x 1
3	5229	Pin Bolt M16x1,5x85	x 1
4	5233	Pin Bolt M16x1,5x80	x 1
5	5239	Bimetal Bush 36x40x82	x 1
6	5071	Pin Bush	x 1
7	5200	Guide Pin Cap 14,5x40	x 1
8	5062.1	Guide Pin Boot	x 1
9	5062.2	Plastic Ring	x 1

cross reference

K001915 | 03434382000

5076A Guide & Seal Kit



1	5230	Guide Pin 36x114	x 1
2	5201	Guide Pin 32x80	x 1
3	5229	Pin Bolt M16x1,5x85	x 1
4	5233	Pin Bolt M16x1,5x80	x 1
5	5240	Brass Bush 36x40x82	x 1
6	5071	Pin Bush	x 1
7	5200	Guide Pin Cap 14,5x40	x 1
8	5062.1	Guide Pin Boot	x 1
9	5062.2	Plastic Ring	x 1

cross reference

K001915 | 03434382000

5081 Pad Retainer Kit

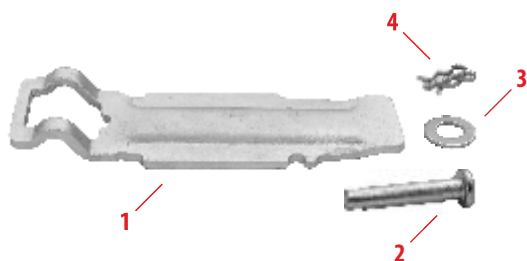

1	5081.1	Pad Retainer	x 1
2	5323	Pin	x 1
3	5322	Washer	x 1
4	5311	Double „R“ Clip	x 1

cross reference

II19712004 | K000133

5082 Pad Retainer Kit

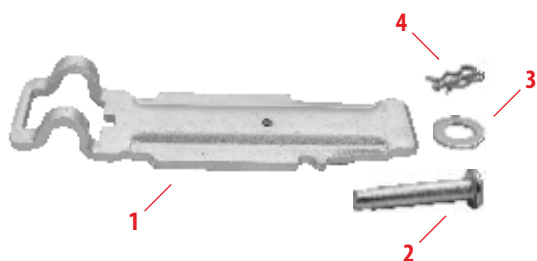

1	5082.1	Pad Retainer	x 1
2	5323	Pin	x 1
3	5322	Washer	x 1
4	5311	Double „R“ Clip	x 1

cross reference

II19712004 | K000133

5087 Guide & Seal Kit



1	5230	Guide Pin 36x114	x 1
2	5296	Guide Pin 32x89	x 1
3	5229	Pin Bolt M16x1,5x85	x 1
4	5233	Pin Bolt M16x1,5x80	x 1
5	5239	Bimetal Bush 36x40x82	x 1
6	5084	Pin Bush (Ring 39mm)	x 1
7	5062.1	Guide Pin Boot	x 1
8	5062.2	Plastic Ring	x 1
9	5080.1	Pin Steel Cap	x 1
10	5080.2	O-ring	x 1

5087A Guide & Seal Kit



1	5230	Guide Pin 36x114	x 1
2	5296	Guide Pin 32x89	x 1
3	5229	Pin Bolt M16x1,5x85	x 1
4	5233	Pin Bolt M16x1,5x80	x 1
5	5240	Brass Bush 36x40x82	x 1
6	5084	Pin Bush (Ring 39mm)	x 1
7	5062.1	Guide Pin Boot	x 1
8	5062.2	Plastic Ring	x 1
9	5080.1	Pin Steel Cap	x 1
10	5080.2	O-ring	x 1

5093 Guide & Seal Kit

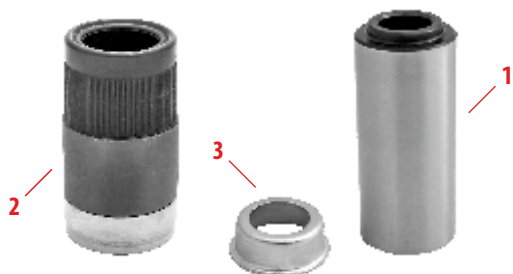

1	5201	Guide Pin 32x80	x 1
2	5084	Pin Bush (Ring 39mm)	x 1
3	5226	Pin Bolt Ring	x 1

cross reference

K000944 | K010604 | I1304130065 | I1304130062 | CKSK.4

5096 Lever

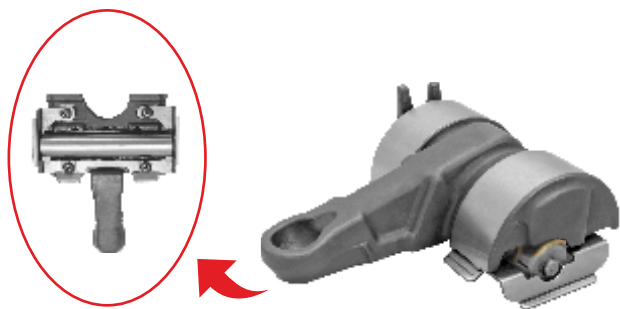

additional info

application: SN6, SK7
 actuator mounting angle: 0°
 length: 113mm

5099 Lever

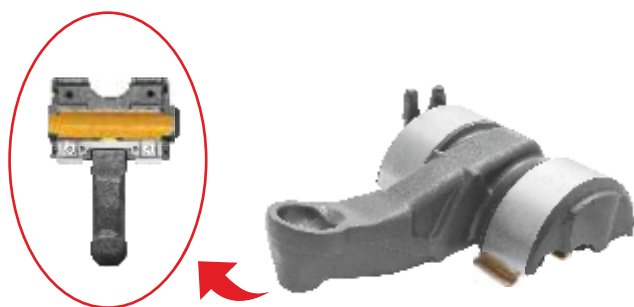

cross reference

CKSK.18.2

additional info

application: SN7
 actuator mounting angle: -12°
 length: 123mm

5102 Mechanism Cover



1	5102.1	Mechanism Cover	x 1
2	5264	Bolt M8x16	x 8

cross reference
CKSK.22

5115 Potentiometer



additional info
2 Wire
DAF, MB Atego (not all models)

5116 Potentiometer



additional info
3 Wire
Scania, Iveco, MB

5117 Potentiometer



additional info
3 Wire
MAN

5120 Adjusting Mechanism

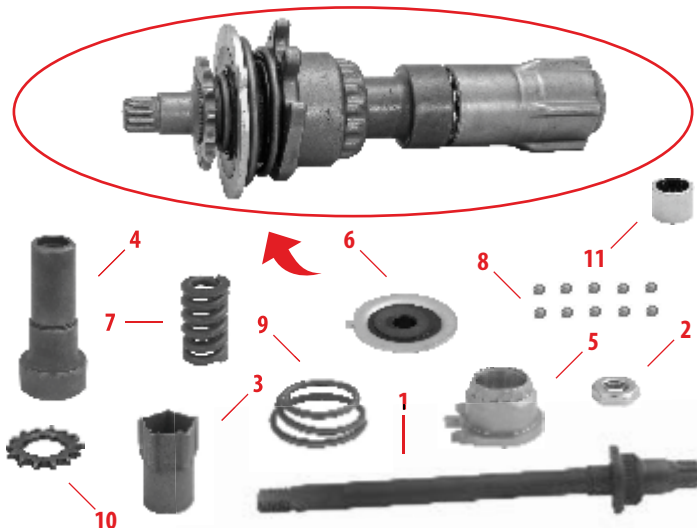

1	5403	Adjuster Shaft	x 1
2	5404	Shaft Nut	x 1
3	5358	Adjuster Socket	x 1
4	5357	Sleeve	x 1
5	5359	Bearing Housing	x 1
6	5353	Locating Washer	x 1
7	5354	Spring	x 1
8	5356	Ball Bearing	x10
9	5355	Spring	x 1
10	5042	Mechanism Gear	x 1
11	5352	Clutch Bearing HFL1426	x 1

cross reference
CKSK.10.3

5121 Plastic Cover With Hole

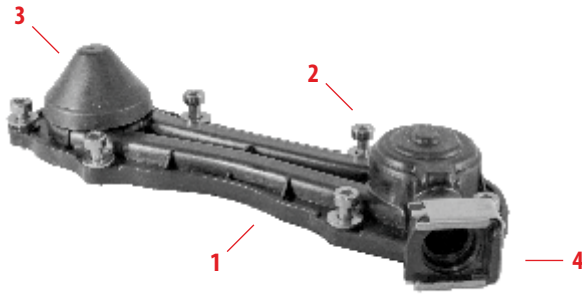

1	5121.1	Plastic Cover	x 1
2	5250	Screw With Rivet	x 6
3	5231	Adjuster Plug 38mm	x 1
4	5261	Metal Clip	x 1

cross reference
CKSK.16.1.R

5122 Plastic Cover With Hole

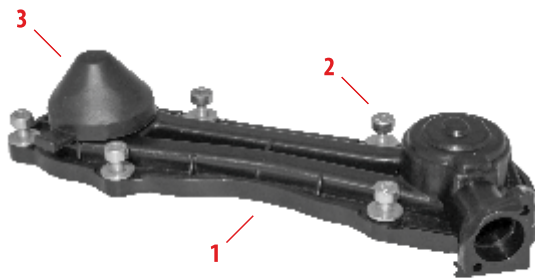

1	5122.1	Plastic Cover With Hole	x 1
2	5250	Screw With Rivet	x 6
3	5231	Adjuster Plug 38mm	x 1

cross reference
CKSK.16.1

5126 Guide & Seal Kit



1	5152	Guide Pin 36x64	x 1
2	5249	Pin Bolt M16x1,5x70	x 1
3	5203	Bush 36x40x20	x 1
4	5224	Guide Pin Cap 24,5x40	x 1
5	5062.1	Guide Pin Boot	x 1
6	5062.2	Plastic Ring	x 1

5128 Guide & Seal Kit

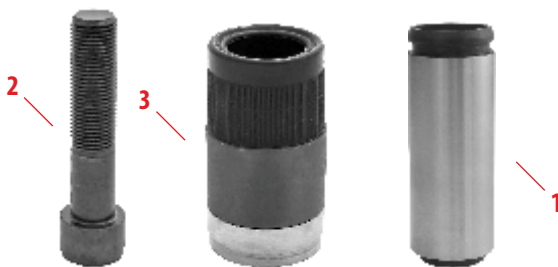

1	5296	Guide Pin 32x89	x 1
2	5233	Pin Bolt M16x1,5x80	x 1
3	5084	Pin Bush (Ring 39mm)	x 1

5156 Lever With Roller

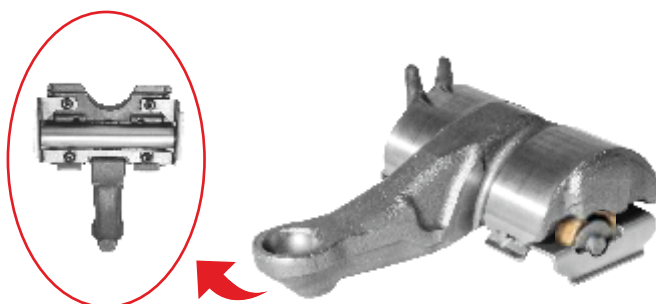

additional info
application: SN7
actuator mounting angle: 0°
length: 126mm

5160 Actuator Seal



additional info
42mm

5161 Actuator Seal



additional info
45mm

5163 Guide & Seal Kit



1	5164	Guide Pin 36x103	x 1
2	5201	Guide Pin 32x80	x 1
3	5229	Pin Bolt M16x1,5x85	x 1
4	5233	Pin Bolt M16x1,5x80	x 1
5	5289	Guide Pin Bush 36x40x72	x 1
6	5071	Pin Bush	x 1
7	5062.1	Guide Pin Boot	x 1
8	5062.2	Plastic Ring	x 1
9	5200	Guide Pin Cap 14.5x40	x 1

5163A Guide & Seal Kit



1	5164	Guide Pin 36x103	x 1
2	5201	Guide Pin 32x80	x 1
3	5229	Pin Bolt M16x1,5x85	x 1
4	5233	Pin Bolt M16x1,5x80	x 1
5	5312	Brass Bush 36x40x72	x 1
6	5071	Pin Bush	x 1
7	5062.1	Guide Pin Boot	x 1
8	5062.2	Plastic Ring	x 1
9	5200	Guide Pin Cap 14.5x40	x 1

5166 Guide & Seal Kit



1	5201	Guide Pin 32x80	x 1
2	5233	Pin Bolt M16x1,5x80	x 1
3	5071	Pin Bush	x 1
4	5200	Guide Pin Cap 14,5x40	x 1

5170 Guide & Seal Kit



1	5201	Guide Pin 32x80	x 1
2	5233	Pin Bolt M16x1,5x80	x 1
3	5084	Pin Bush (Ring 39mm)	x 1
4	5200	Guide Pin Cap 14,5x40	x 1
5	5226	Pin Bolt Ring	x 1

5172 Guide & Seal Kit



1	5296	Guide Pin 32x89	x 1
2	5233	Pin Bolt M16x1,5x80	x 1
3	5084	Pin Bush (Ring 39mm)	x 1
4	5200	Guide Pin Cap 14,5x40	x 1

5206 Adjusting Shaft

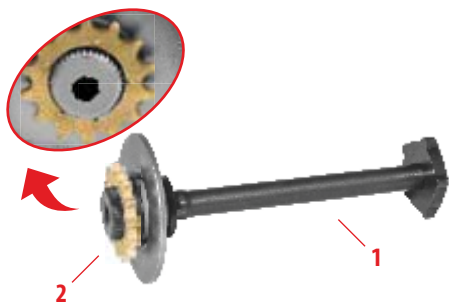

1	5206.1	Adjusting Mechanism	x 1
2	5042	Mechanism Gear	x 1

additional info
Interchangeable with 5027

5206T Adjusting Shaft

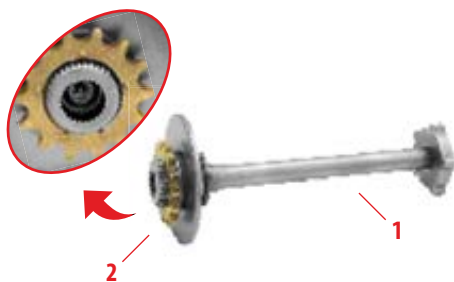

1	5206T.1	Adjusting Mechanism	x 1
2	5042	Mechanism Gear	x 1

5210 Grease 5g



cross reference
1114525

5212 Grease 200g



5232 Adjuster Plug



additional info
35mm

5238 Caliper Core Plug



cross reference
CKSK.3.4

5263 Adjuster Seal



5265 Sensor Connector



5271 Mechanism Cover

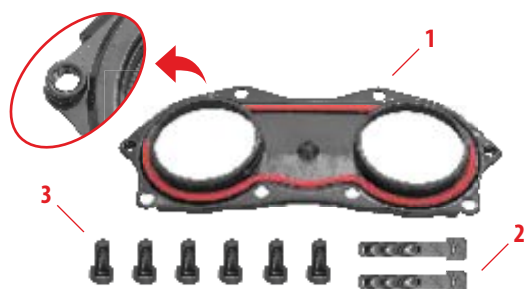

1	5271.1	Mechanism Cover	x 1
2	5271.2	Bolt M8x50	x 2
3	5264	Bolt M8x16	x 6

5273 Bridge Bearing Set

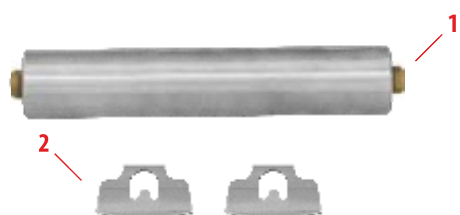

1	5273.1	Roller Bearing	x 1
2	5273.2	Roller Retainer	x 2

5274 Sensor Connector



5280 Plastic Cover With Sensor

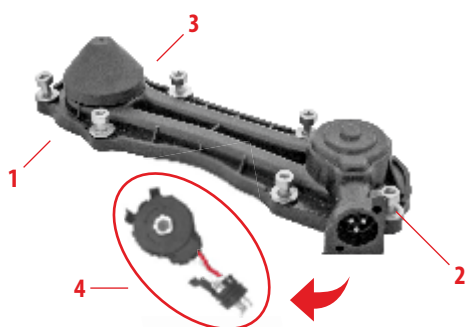

1	5122.1	Plastic Cover With Hole	x 1
2	5250	Screw With Rivet	x 6
3	5231	Adjuster Plug 38mm	x 1
4	5115	Potentiometer (2 Wire)	x 1

5281 Plastic Cover With Sensor

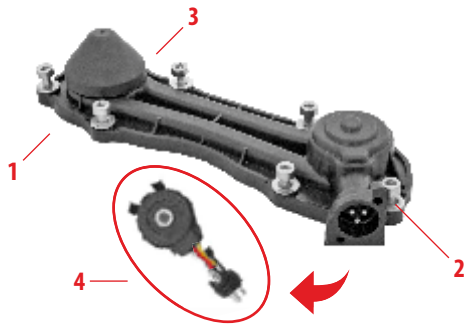

1	5122.1	Plastic Cover With Hole	x 1
2	5250	Screw With Rivet	x 6
3	5231	Adjuster Plug 38mm	x 1
4	5116	Potentiometer (3 Wire)	x 1

additional info
Scania, Iveco, MB

5282 Plastic Cover With Sensor

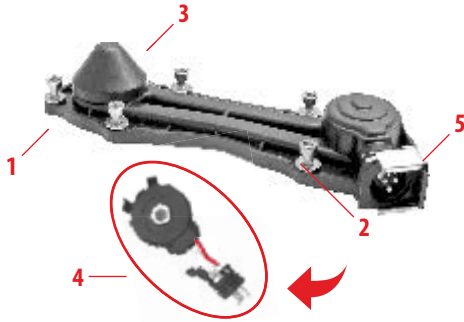

1	5121.1	Plastic Cover With Hole	x 1
2	5250	Screw With Rivet	x 6
3	5231	Adjuster Plug 38mm	x 1
4	5115	Potentiometer (2 Wire)	x 1
5	5261	Metal Clip	x 1

additional info
DAF, Atego

5283 Plastic Cover With Sensor

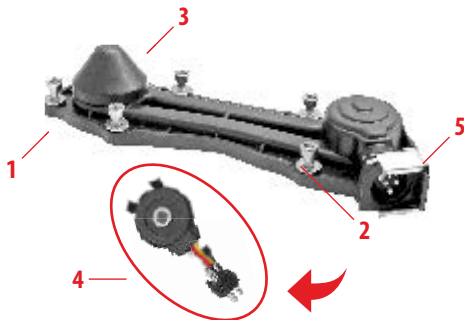

1	5121.1	Plastic Cover With Hole	x 1
2	5250	Screw With Rivet	x 6
3	5231	Adjuster Plug 38mm	x 1
4	5116	Potentiometer (3 Wire)	x 1
5	5261	Metal Clip	x 1

additional info
Scania, Iveco

5284 Plastic Cover With Sensor

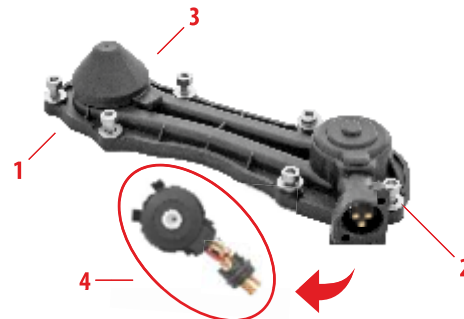

1	5122.1	Plastic Cover With Hole	x 1
2	5250	Screw With Rivet	x 6
3	5231	Adjuster Plug 38mm	x 1
4	5117	Potentiometer (MAN)	x 1

additional info
MAN

5285 Plastic Cover With Hole

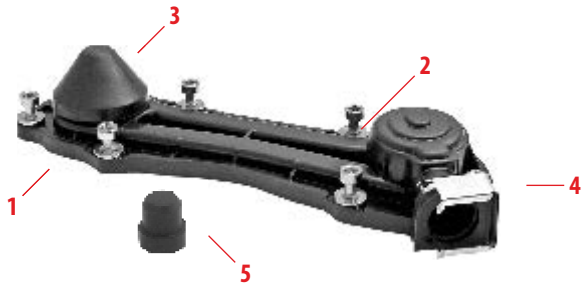

1	5285.1	Plastic Cover With Hole	x 1
2	5250	Screw With Rivet	x 6
3	5231	Adjuster Plug 38mm	x 1
4	5261	Metal Clip	x 1
5	5314	Plug	x 1

additional info

Universal fitting: Screw & Clip

5401 Plastic Cap



5402 Plastic Cap



5026 Lever

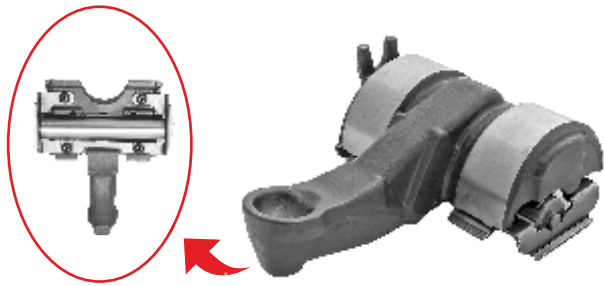

additional info

application: SL7, SN7

actuator mounting angle: -12°

length: 122mm

5032 Bridge Assembly



1	5034	Bridge Assembly	x 1
2	5241	Spring	x 1

5033 Bridge Assembly Set

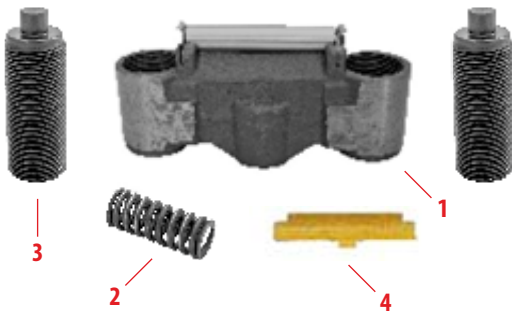

1	5034	Bridge Assembly	x 1
2	5241	Spring	x 1
3	5038	Calibration Bolt	x 2
4	5048	Lever Bearing	x 1

cross reference

CKSK.17.1

5036 Bridge Assembly Set



1	5035	Bridge Assembly	x 1
2	5241	Spring	x 1
3	5038	Calibration Bolt	x 2

cross reference

CKSK.17.2

5037 Bridge Assembly



1	5035	Bridge Assembly	x 1
2	5241	Spring	x 1

5039 Chain



cross reference

CKSK.11

additional info

29 Links

5048 Lever Bearing

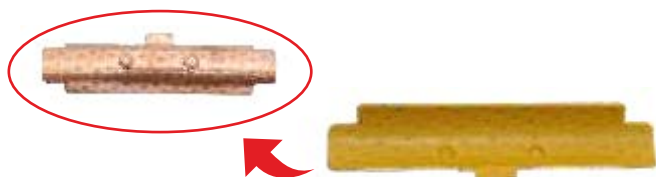

cross reference

CKSK.15

5049 Adapter



cross reference:

Z001548 | CKSK.2.8

5051 Plastic Cover

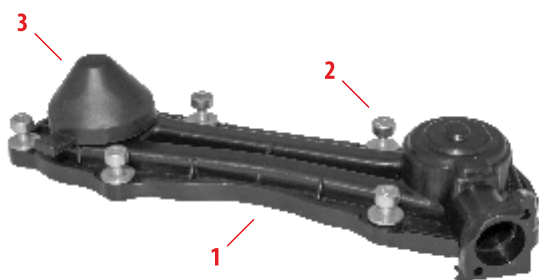

1	5051.1	Plastic Cover	x 1
2	5250	Screw With Rivet	x 6
3	5231	Adjuster Plug 38mm	x 1

cross reference

CKSK.16.1

5051N Plastic Cover

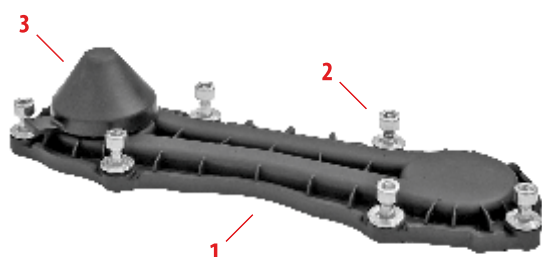

1	5051N.1	Plastic Cover	x 1
2	5250	Screw With Rivet	x 6
3	5231	Adjuster Plug 38mm	x 1

5062 Guide Pin Boot



1	5062.1	Guide Pin Boot	x 1
2	5062.2	Plastic Ring	x 1

cross reference

1448600 | 1415149

5065 Guide & Seal Kit

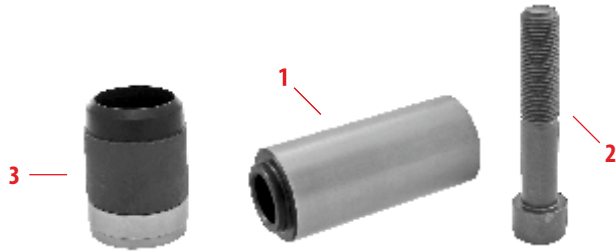

1	5201	Guide Pin 32x80	x 1
2	5233	Pin Bolt M16x1,5x80	x 1
3	5071	Pin Bush	x 1

5066 Guide & Seal Kit



1	5201	Guide Pin 32x80	x 1
2	5071	Pin Bush	x 1

cross reference

11179320065 | 11304130065 | 1390429

5076 Guide & Seal Kit



1	5230	Guide Pin 36x114	x 1
2	5201	Guide Pin 32x80	x 1
3	5229	Pin Bolt M16x1,5x85	x 1
4	5233	Pin Bolt M16x1,5x80	x 1
5	5239	Bimetal Bush 36x40x82	x 1
6	5071	Pin Bush	x 1
7	5200	Guide Pin Cap 14,5x40	x 1
8	5062.1	Guide Pin Boot	x 1
9	5062.2	Plastic Ring	x 1

cross reference

K001915 | 03434382000

5076A Guide & Seal Kit



1	5230	Guide Pin 36x114	x 1
2	5201	Guide Pin 32x80	x 1
3	5229	Pin Bolt M16x1,5x85	x 1
4	5233	Pin Bolt M16x1,5x80	x 1
5	5240	Brass Bush 36x40x82	x 1
6	5071	Pin Bush	x 1
7	5200	Guide Pin Cap 14,5x40	x 1
8	5062.1	Guide Pin Boot	x 1
9	5062.2	Plastic Ring	x 1

cross reference
K001915 | 03434382000

5081 Pad Retainer Kit

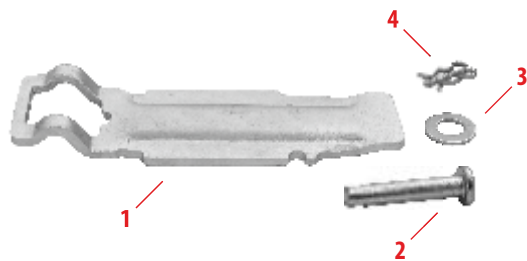

1	5081.1	Pad Retainer	x 1
2	5323	Pin	x 1
3	5322	Washer	x 1
4	5311	Double „R“ Clip	x 1

cross reference
I119712004 | K000133

5082 Pad Retainer Kit

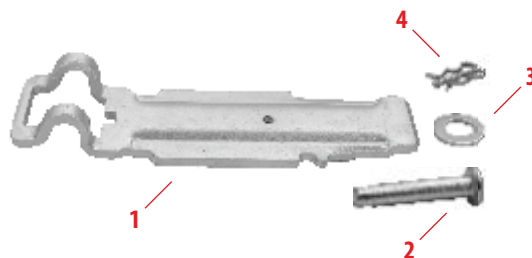

1	5082.1	Pad Retainer	x 1
2	5323	Pin	x 1
3	5322	Washer	x 1
4	5311	Double „R“ Clip	x 1

cross reference
I119712004 | K000133

5115 Potentiometer



additional info
2 Wire
DAF, MB Atego (not all models)

5116 Potentiometer



additional info
3 Wire
Scania, Iveco, MB

5122 Plastic Cover With Hole

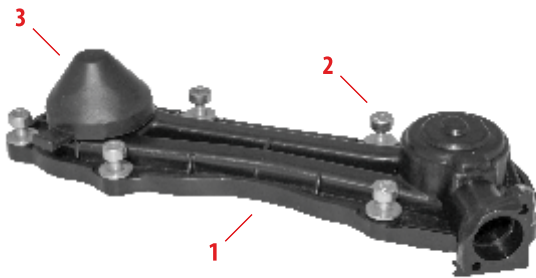

1	5122.1	Plastic Cover With Hole	x 1
2	5250	Screw With Rivet	x 6
3	5231	Adjuster Plug 38mm	x 1

cross reference
CKSK.16.1

5156 Lever With Roller

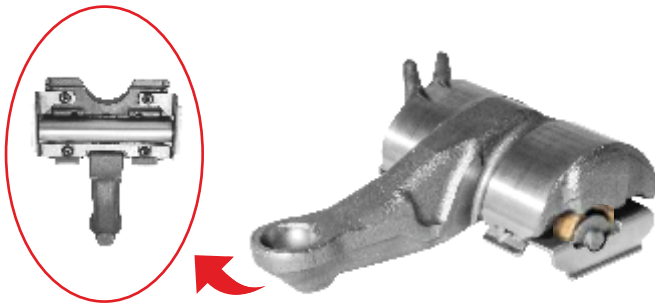

additional info
application: SN7
actuator mounting angle: 0°
length: 126mm

5160 Actuator Seal



additional info
42mm

5161 Actuator Seal



additional info
45mm

5166 Guide & Seal Kit



1	5201	Guide Pin 32x80	x 1
2	5233	Pin Bolt M16x1,5x80	x 1
3	5071	Pin Bush	x 1
4	5200	Guide Pin Cap 14,5x40	x 1

5207 Adjusting Shaft

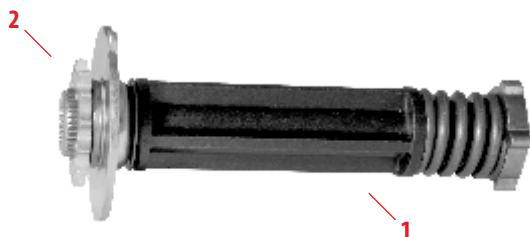

1	5207.1	Adjusting Mechanism	x 1
2	5042	Mechanism Gear	x 1

5208 Adjusting Mechanism



1	5208.1	Adjusting Mechanism	x 1
2	5042	Mechanism Gear	x 1

5210 Grease 5g

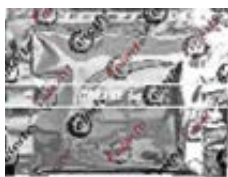

cross reference

II14525

5212 Grease 200g



5232 Adjuster Plug



additional info
35mm

5238 Caliper Core Plug



cross reference
CKSK.3.4

5252 Tappet Kit

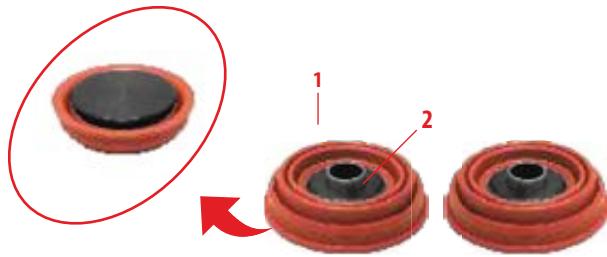

1	5252D.1	Tappet	x 2
2	1507	Bush PTFE 15x17x7	x 2

5252D Tappet & Boot Kit

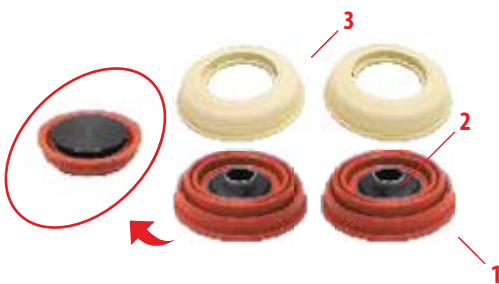

1	5252D.1	Tappet	x 2
2	1507	Bush PTFE 15x17x7	x 2
3	5000.3	Boot	x 2

cross reference
K046523K50 | 0004230316

5253 Calibration Bolt



5254 Roller Bearing Set



5263 Adjuster Seal



5265 Sensor Connector



5271 Mechanism Cover

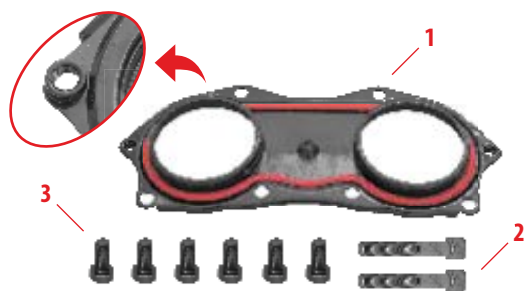

1	5271.1	Mechanism Cover	x 1
2	5271.2	Bolt M8x50	x 2
3	5264	Bolt M8x16	x 6

5273 Bridge Bearing Set

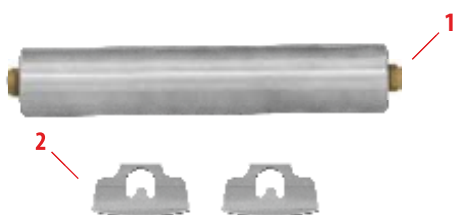

1	5273.1	Roller Bearing	x 1
2	5273.2	Roller Retainer	x 2

5274 Sensor Connector



5280 Plastic Cover With Sensor

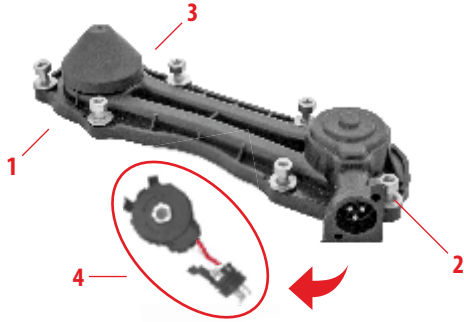

1	5122.1	Plastic Cover With Hole	x 1
2	5250	Screw With Rivet	x 6
3	5231	Adjuster Plug 38mm	x 1
4	5115	Potentiometer (2 Wire)	x 1

5281 Plastic Cover With Sensor

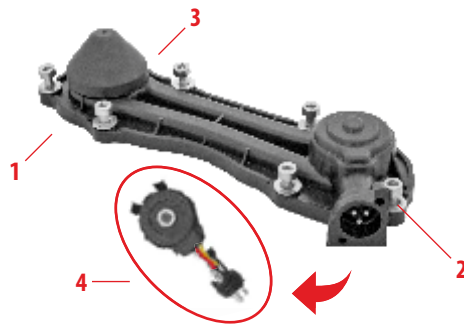

1	5122.1	Plastic Cover With Hole	x 1
2	5250	Screw With Rivet	x 6
3	5231	Adjuster Plug 38mm	x 1
4	5116	Potentiometer (3 Wire)	x 1

additional info
Scania, Iveco, MB

5285 Plastic Cover With Hole

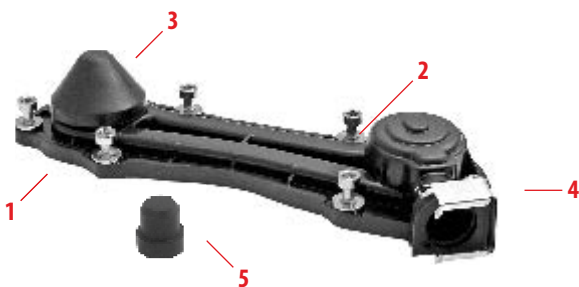

1	5285.1	Plastic Cover With Hole	x 1
2	5250	Screw With Rivet	x 6
3	5231	Adjuster Plug 38mm	x 1
4	5261	Metal Clip	x 1
5	5314	Plug	x 1

additional info
Universal fitting: Screw & Clip

5112 Boot & Seal Kit

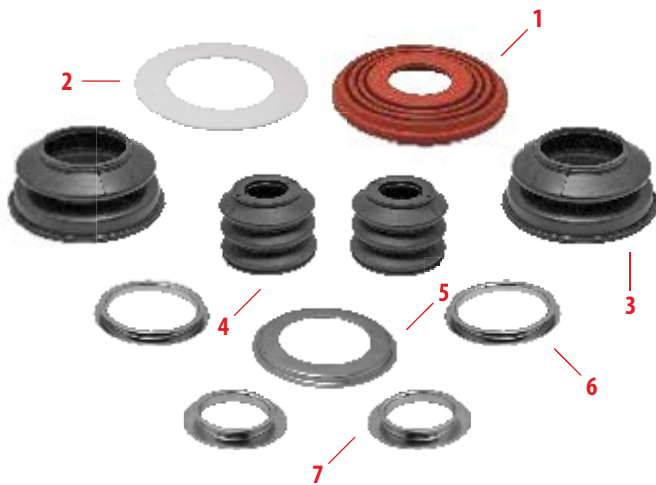

1	5112.1	Piston Boot	x 1
2	5112.2	Plastic Washer	x 1
3	5112.3	Guide Pin Boot	x 2
4	5112.4	Guide Pin Boot	x 2
5	5112.5	Metal Ring	x 1
6	5112.6	Metal Ring	x 2
7	5112.7	Metal Ring	x 2

cross reference
93161192

5112.1 Piston Boot



5211 Pad Retainer Kit

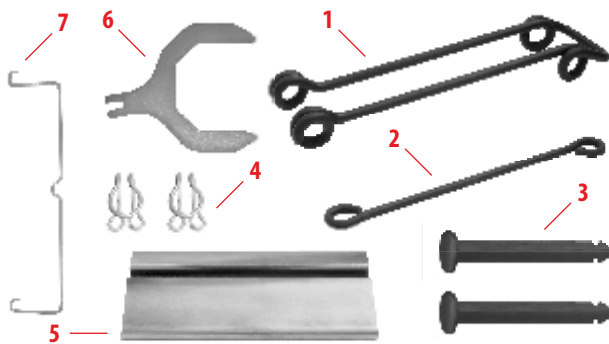

1	5211.1	Pad Retainer	x 1
2	5211.2	Pad Retainer	x 1
3	5211.3	Pin	x 2
4	5211.4	Clip	x 2
5	5211.5	Retainer Plate	x 1
6	5310	Locating Spanner	x 1
7	5211.6	Buckle	x 1

5266 Guide Pin Kit



1	5266.1	Guide Pin 45x151	x 1
2	5266.2	Guide Pin 24x92	x 1
3	5266.3	Pin Bolt M22x1,5x175	x 1
4	5266.4	Pin Bolt M15x1,5x125	x 1
5	5266.5	Bush PTFE 45x50x40	x 2
6	5266.6	Bush 24x38x55	x 1

5290 Piston Small



5291 Piston Large



5292 Adjusting Mechanism



5293 Calibration Bolt



5294 Washer



5310 Locating Spanner



WABCO

5210 Grease 5g



cross reference

1114525

5212 Grease 200g



6050 Caliper Repair Kit



1	6177	Guide Pin 25x81	x 2
2	6178	Pin Bolt M12x1.5x90	x 2
3	6137	Piston Boot	x 1
4	6180	Guide Pin Boot	x 2
5	6179	Tappet with Gasket	x 1
6	6176	Spring	x 1
7	6152.1	Guide Pin Cap	x 2
8	2815	Bush PTFE 28x25x15	x 4
9	6175	Bolt M6x1.5x20	x 1
10	6174	O-ring	x 1
11	6157	Cam Seal	x 1

cross reference

12999729 | CWSK.3

6080 Adjusting Mechanism



additional info

Left Thread

6081 Adjusting Mechanism



additional info
Right Thread

6082 Seal & Boot Kit



1	6137	Biston Boot	x 1
2	6180	Guide Pin Boot	x 2

6139Z Bearing Set

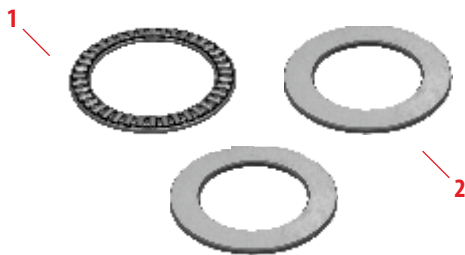

1	6154	Roller Bearing	x 1
2	6139	Bearing Housing	x 2

6151 Push Plate



1	6151.1	Push Plate	x 1
2	6151.2	Bolt	x 1

6153 Threaded Cap



5210 Grease 5g



cross reference

II14525

5212 Grease 200g



6143 Shaft Roller Bearing



6147 Guide & Seal Kit

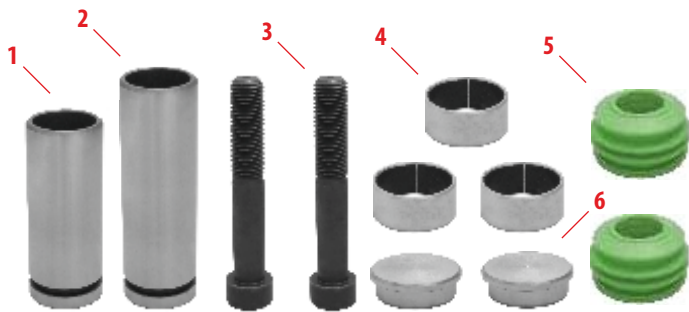

1	6147.1	Pin 35x85	x 1
2	6147.2	Pin 35x110	x 1
3	6147.3	Pin Bolt M16x1.5x110	x 2
4	3920	Bush PTFE 39x35x20	x 3
5	6138	Guide Pin Boot	x 2
6	6164.1	Guide Pin Cap	x 2

6148 Guide & Seal Kit



1	6156	Piston Boot	x 1
2	6148.1	Spring	x 1
3	6181	Rubber Cap	x 1
4	6158	Cam Seal	x 1
5	6175	Bolt M6x1.5x20	x 1
6	6138	Guide Pin Boot	x 2

6155 Bearing Housing



6158 Cam Seal



6159 Threaded Cap



6160 Push Plate



1	6151.1	Push Plate	x 1
2	6151.2	Bolt	x 1

6164 Guide Pin Cap Set



1	6164.1	Guide Pin Cap	x 2
---	--------	---------------	-----

5210 Grease 5g



cross reference

II14525

5212 Grease 200g



6003 Guide & Seal Kit



1	6113	Pin 30x91	x 1
2	6114	Pin 30x78	x 1
3	6123	Pin Bolt M16x1,5x90	x 1
4	5249	Pin Bolt M16x1,5x70	x 1
5	3020	Bush PTFE 30x34x20	x 4
6	6128	Guide Pin Boot	x 2
7	6105	Guide Pin Cap	x 2
8	6042	Tappet Boot	x 1

cross reference

12999699 | 12999702 | 1436853 | CWSK.2

6005 Seal & Boot Kit



1	6042	Tappet Boot	x 1
2	6128	Guide Pin Boot	x 2

6008 Guide & Seal Kit

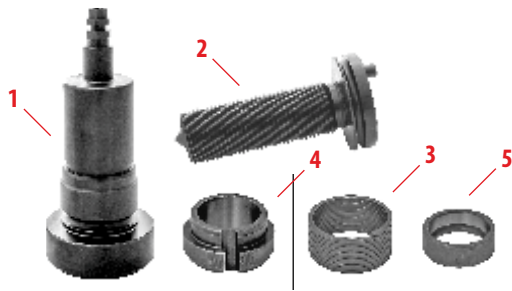

1	6145	Adjustment Sleeve	x 1
2	6012	Calibration Bolt With Pin 87mm	x 1
3	6150	Clutch Spring	x 1
4	6172	Adjuster Collar with Slot	x 1
5	6170	Adjuster Collar	x 1

6009 Adjuster Repair Kit

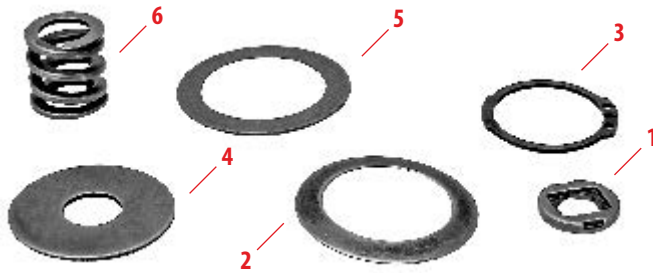

1	6009.1	Adjuster Repair Kit	x 1
2	6009.2	Washer	x 1
3	6009.3	Seger	x 1
4	6009.4	Washer	x 1
5	6009.5	Washer	x 1
6	6009.6	Spring	x 1

6010 Adjusting Shaft Set

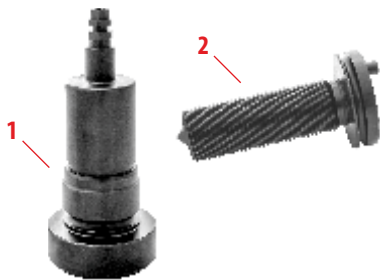

1	6145	Adjustment Sleeve	x 1
2	6012	Calibration Bolt With Pin 87mm	x 1

additional info
length: 110mm

6013 Calibration Bolt Slotted



additional info
length: 87mm

6014 Lever

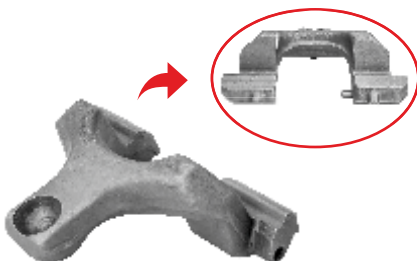

cross reference
CWSK.12.3

6015 Bridge Assembly

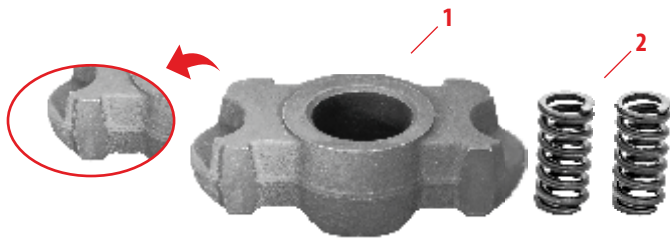

1	6015.1	Bridge	x 1
2	6117	Spring	x 2

6018 Gasket & Seal Kit

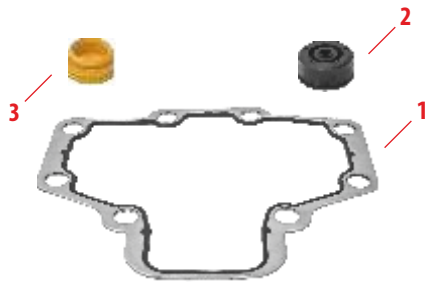

1	6121	Cover Gasket	x 1
2	6101	Adjuster Seal	x 1
3	6100	Adjuster Plug	x 1

cross reference
CWSK.12.4

6019 Push Plate With Pin



6020 Push Plate With Pin

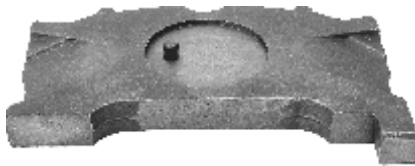

6021 Push Plate Slotted



cross reference
CWSK.17.3

6022 Push Plate Slotted



cross reference
CWSK.17.5

6023 Roller Bearing Set



cross reference
CWSK.12

6048Z Adjusting Mechanism



1	6048	Adjusting Mechanism	x 1
2	6117	Spring	x 2

additional info
110mm

6068 Pad Retainer Kit

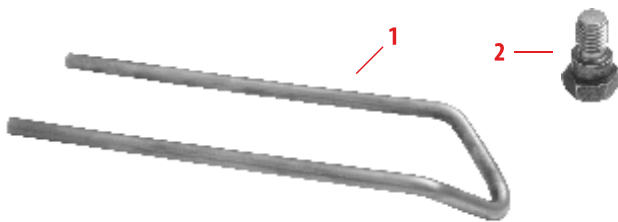

1	6068.1	Pad Retainer	x 1
2	6068.2	Bolt	x 1

6069 Guide & Seal Kit



1	3020	Bush PTFE 30x34x20	x 4
2	6128	Guide Pin Boot	x 2
3	6105	Guide Pin Cap	x 2
4	6042	Tappet Boot	x 1

cross reference
CWSK.17.1

6110 Adjuster Seal



6131 Guide Pin Cap Set



1	6105	Guide Pin Cap	x 2
---	------	---------------	-----

6132 Guide PinSet



1	3020	Bush PTFE 30x34x20	x 2
2	3030	Bush PTFE 30x34x30	x 1

6136 Cover Bolt Set



1	6109	Cover Bolt M10x1	x 8
---	------	------------------	-----

6163 Guide Pin Bush Set



1	3020	Bush PTFE 30x34x20	x 4
---	------	--------------------	-----

6165 Guide Pin Seal Set



1	6128	Guide Pin Boot	x 2
---	------	----------------	-----

5210 Grease 5g



cross reference

II14525

5212 Grease 200g



6008 Guide & Seal Kit

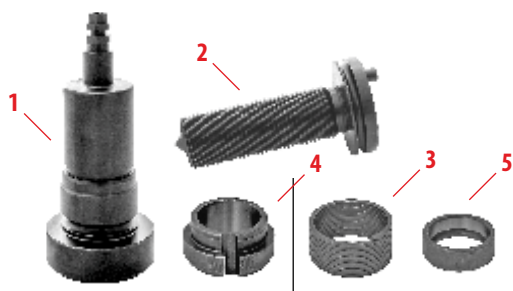

1	6145	Adjustment Sleeve	x 1
2	6012	Calibration Bolt With Pin 87mm	x 1
3	6150	Clutch Spring	x 1
4	6172	Adjuster Collar with Slot	x 1
5	6170	Adjuster Collar	x 1

6009 Adjuster Repair Kit

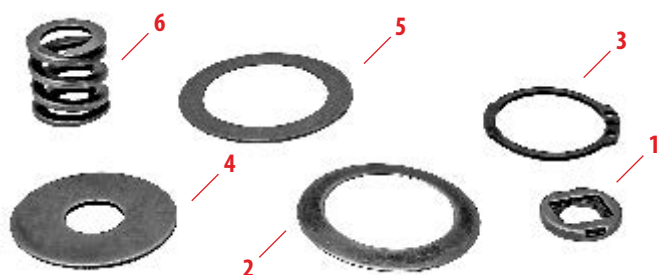

1	6009.1	Adjuster Repair Kit	x 1
2	6009.2	Washer	x 1
3	6009.3	Seger	x 1
4	6009.4	Washer	x 1
5	6009.5	Washer	x 1
6	6009.6	Spring	x 1

6010 Adjusting Shaft Set



1	6145	Adjustment Sleeve	x 1
2	6012	Calibration Bolt With Pin 87mm	x 1

additional info

length: 110mm

6014 Lever

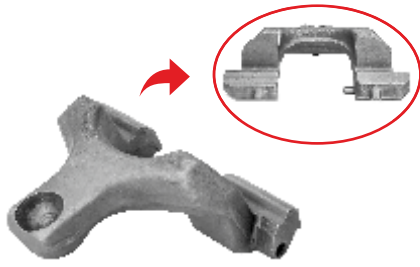

cross reference
CWSK.12.3

6015 Bridge Assembly

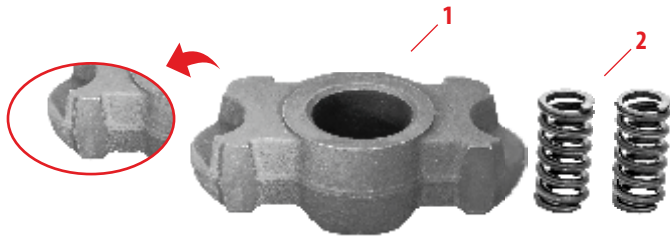

1	6015.1	Bridge	x 1
2	6117	Spring	x 2

6018 Gasket & Seal Kit

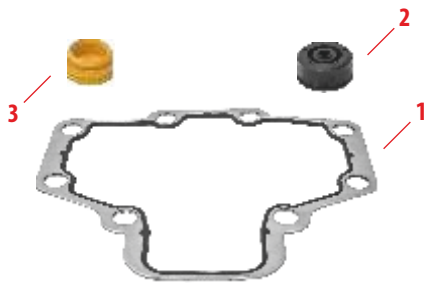

1	6121	Cover Gasket	x 1
2	6101	Adjuster Seal	x 1
3	6100	Adjuster Plug	x 1

cross reference
CWSK.12.4

6023 Roller Bearing Set



cross reference
CWSK.12

6024 Push Plate



cross reference
CWSK.19.3

6025 Push Plate



cross reference
CWSK.19.5

6028 Guide & Seal Kit

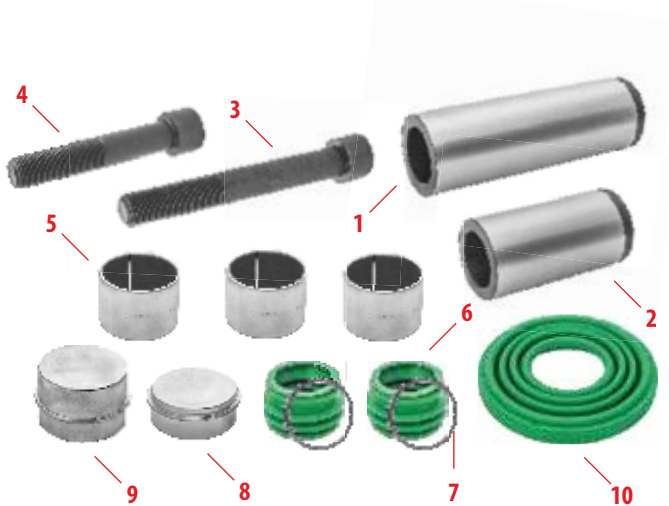

1	6115	Guide Pin 38x118	x 1
2	6103	Guide Pin 38x76	x 1
3	6116	Pin Bolt M16x1,5x120	x 1
4	5223	Pin Bolt M16x1,5x80	x 1
5	3830	Bush PTFE 38x42x30	x 3
6	6108	Guide Pin Boot	x 2
7	6119	Boot Retainer	x 2
8	6106	Guide Pin Cap	x 1
9	6107	Guide Pin Cap	x 1
10	6042	Piston Boot	x 1

cross reference
12999776 | 1628065 | CWSK.6

6031 Adjuster Repair Kit

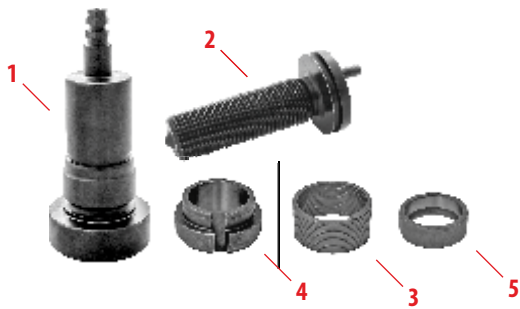

1	6127	Adjustment Sleeve	x 1
2	6035	Calibration Bolt With Pin 91mm	x 1
3	6150	Clutch Spring	x 1
4	6031.1	Adjuster Collar with Slot	x 1
5	6031.2	Adjuster Collar	x 1

additional info
length: 115mm

6034 Bridge Assembly

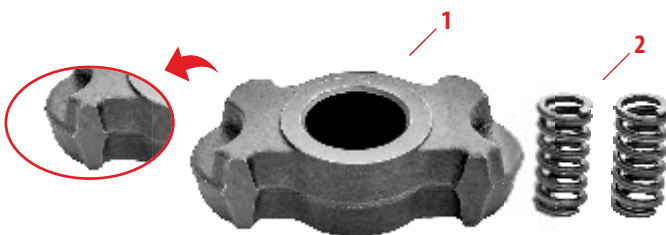

1	6034.1	Bridge	x 1
2	6117	Spring	x 2

6036 Push Plate

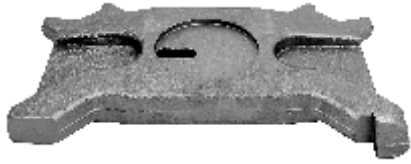

6037 Push Plate



6040 Seal & Boot Kit



1	6042	Piston Boot	x 1
2	6108	Guide Pin Boot	x 2
3	6119	Boot Retainer	x 2

6048Z Adjusting Mechanism

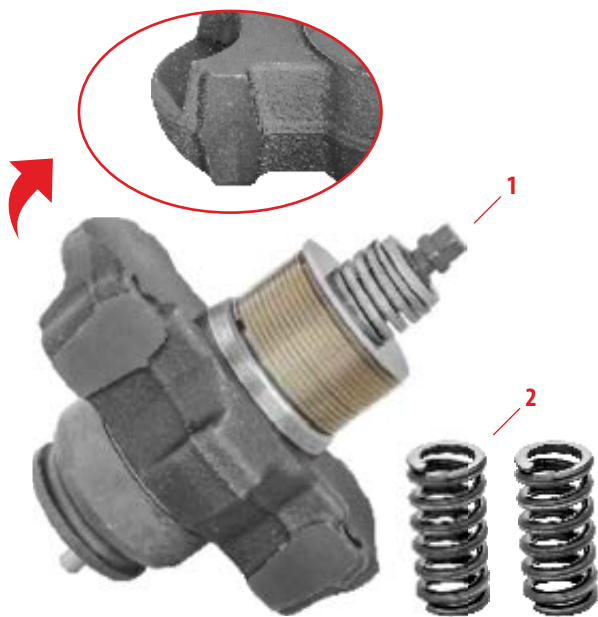

1	6048	Adjusting Mechanism	x 1
2	6117	Spring	x 2

additional info

110mm

6049Z Adjusting Mechanism



1	6049	Adjusting Mechanism	x 1
2	6117	Spring	x 2

additional info
115mm

6051 Adjusting Shaft Set

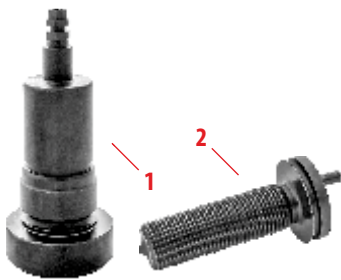

1	6127	Adjustment Sleeve	x 1
2	6035	Calibration Bolt With Pin 91mm	x 1

additional info
length: 115mm

6055 Guide & Seal Kit



1	6115	Guide Pin 38x118	x 1
2	6103	Guide Pin 38x76	x 1
3	6116	Pin Bolt M16x1,5x120	x 1
4	5223	Pin Bolt M16x1,5x80	x 1
5	3830	Bush PTFE 38x42x30	x 3
6	6104	Guide Pin Boot	x 2
7	6119	Boot Retainer	x 2
8	6106	Guide Pin Cap	x 1
9	6107	Guide Pin Cap	x 1

cross reference
CWSK.4

6056 Guide & Seal Kit



1	6115	Guide Pin 38x118	x 1
2	6103	Guide Pin 38x76	x 1
3	6116	Pin Bolt M16x1,5x120	x 1
4	5223	Pin Bolt M16x1,5x80	x 1
5	3830	Bush PTFE 38x42x30	x 3
6	6108	Guide Pin Boot	x 2
7	6119	Boot Retainer	x 4
8	6104	Guide Pin Boot	x 2
9	6106	Guide Pin Cap	x 1
10	6107	Guide Pin Cap	x 1
11	6042	Piston Boot	x 1

cross reference

12999738 | 3434382701 | 1505890 | CWSK.23

6067 Pad Retainer Kit

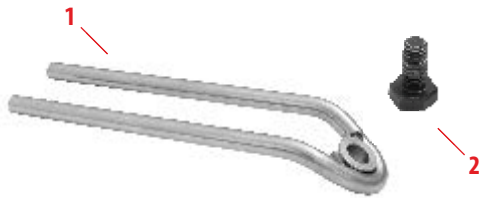

1	6067.1	Pad Retainer	x 1
2	6182	Bolt M10x1,5x20	x 1

additional info

length: 170mm

6070 Guide & Seal Kit



1	3830	Bush PTFE 38x42x30	x 3
2	6108	Guide Pin Boot	x 2
3	6119	Boot Retainer	x 2
4	6106	Guide Pin Cap	x 1
5	6107	Guide Pin Cap	x 1
6	6042	Piston Boot	x 1

6073 Pad Retainer Kit



1	6073.1	Pad Retainer	x 1
2	6182	Bolt M10x1,5x20	x 1

additional info

length: 180mm

6110 Adjuster Seal



6134 Guide Pin Cap Set



1	6106	Guide Pin Cap	x 1
2	6107	Guide Pin Cap	x 1

6135 Guide Pin Bush Set



1	3830	Bush PTFE 38x42x30	x 3
---	------	--------------------	-----

6136 Cover Bolt Set



1	6109	Cover Bolt M10x1	x 8
---	------	------------------	-----

6166 Guide Pin Seal Set



1	6108	Guide Pin Boot	x 2
2	6119	Boot Retainer	x 2

5210 Grease 5g



cross reference

1114525

5212 Grease 200g



6043 Tappet Kit



1	6043.1	Tappet	x 2
2	6043.2	Circlip	x 2

6046 Bridge Assembly

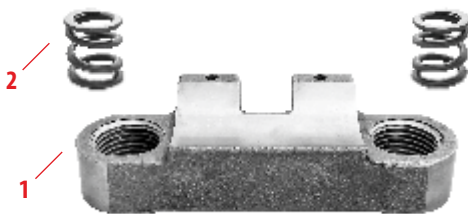

1	6046.1	Bridge	x 1
2	6046.2	Spring	x 2

6052 Roller Bearing Set



6053 Roller Bearing Set



6054 Caliper Gasket



6055 Guide & Seal Kit



1	6115	Guide Pin 38x118	x 1
2	6103	Guide Pin 38x76	x 1
3	6116	Pin Bolt M16x1,5x120	x 1
4	5223	Pin Bolt M16x1,5x80	x 1
5	3830	Bush PTFE 38x42x30	x 3
6	6104	Guide Pin Boot	x 2
7	6119	Boot Retainer	x 2
8	6106	Guide Pin Cap	x 1
9	6107	Guide Pin Cap	x 1

cross reference
CWSK.4

6058 Lever With Adjusting Mechanism

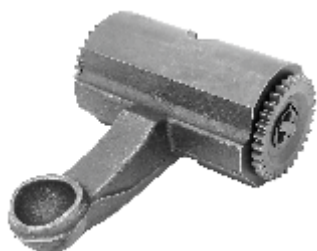

6059L Gear



6059P Gear



6060 Bearing Housing



6061 Guide Pin Seal Set



1	6104	Guide Pin Boot	x 2
2	6119	Boot Retainer	x 2

6065 Adjuster Repair Kit

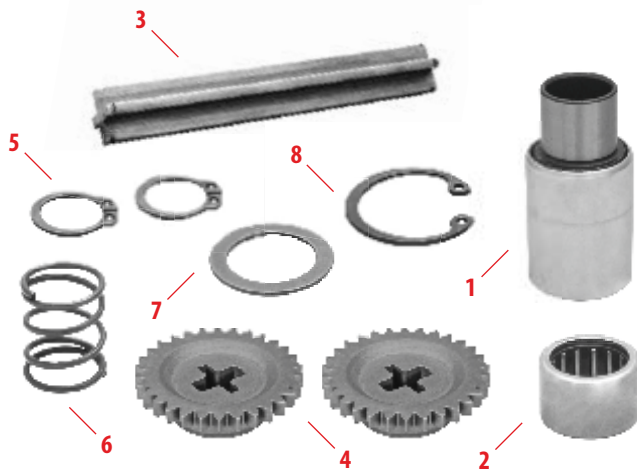

1	6086.1	Adjuster Repair Kit	x 1
2	6086.2	Bearing HF1816	x 1
3	6065.3	Pad Retainer	x 1
4	6071	Gear	x 2
5	6065.5	Circlip	x 2
6	6065.6	Spring	x 1
7	6065.7	Washer	x 1
8	6065.8	Circlip	x 1

6066 Adjusting Shaft

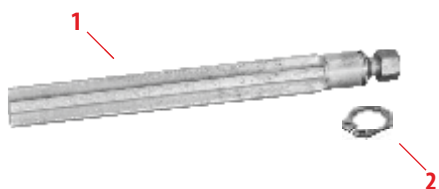

1	6066.1	Pad Retainer	x 1
2	6066.2	Circlip	x 1

6067 Pad Retainer Kit



1	6067.1	Pad Retainer	x 1
2	6067.2	Bolt 10x1,5x20	x 1

additional info
length: 170mm

6073 Pad Retainer Kit



1	6073.1	Pad Retainer	x 1
2	6182	Bolt M10x1,5x20	x 1

additional info
length: 180mm

6083 Caliper Repair Kit

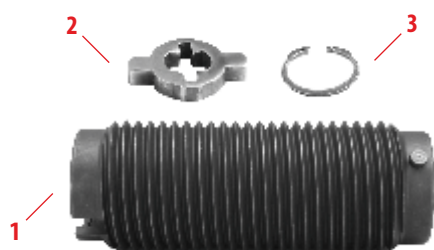

1	6044	Calibration Bolt	x 1
2	6183	Bolt Drive	x 1
3	6184	Circlip	x 1

additional info
Right Thread

6084 Caliper Repair Kit



1	6045	Calibration Bolt	x 1
2	6183	Bolt Drive	x 1
3	6184	Circlip	x 1

additional info
Left Thread

6085 Guide & Seal Kit



1	6115	Guide Pin 38x118	x 1
2	6103	Guide Pin 38x76	x 1
3	6116	Pin Bolt M16x1,5x120	x 1
4	5233	Pin Bolt M16x1,5x80	x 1
5	3830	Bush PTFE 38x42x30	x 3
6	6104	Guide Pin Boot	x 2
7	6119	Boot Retainer	x 2
8	6106	Guide Pin Cap	x 1
9	6085.2	Guide Pin Boot	x 1
10	6085.1	Retainer	x 1

cross reference
CWSK.1

6086 Adjuster Repair Kit



1	6086.1	Adjuster Repair Kit	x 1
2	6086.2	Bearing HF1816	x 1

6087 Cover Bolt Set



1	6087.1	Bolt M16x1,5x40	x 5
2	6109	Bolt M10x1x40	x 2

6134 Guide Pin Cap Set



1	6106	Guide Pin Cap	x 1
2	6107	Guide Pin Cap	x 1

6135 Guide Pin Bush Set



1	3830	Bush PTFE 38x42x30	x 3
---	------	--------------------	-----



5210 Grease 5g



cross reference

1114525

5212 Grease 200g



6040 Seal & Boot Kit



1	6042	Piston Boot	x 1
2	6108	Guide Pin Boot	x 2
3	6119	Boot Retainer	x 2

6135 Guide Pin Bush Set



1	3830	Bush PTFE 38x42x30	x 3
---	------	--------------------	-----

6166 Guide Pin Seal Set



1	6108	Guide Pin Boot	x 2
2	6119	Boot Retainer	x 2

6200 Adjuster Shaft Set



1	6200.1	Adjuster Pin	x 1
2	6200.2	Gear	x 1
3	6204	Adjuster Seal	x 1
4	6100	Adjuster Plug	x 1

6201Z Disc Brake Wear Potentiometer



1	6201	Potentiometer	x 1
2	6226	Bolt	x 3

6205 Guide & Seal Kit



1	6115	Guide Pin 38x118	x 1
2	6103	Guide Pin 38x76	x 1
3	6116	Pin Bolt M16x1,5x120	x 1
4	5223	Pin Bolt M16x1,5x80	x 1
5	3830	Bush PTFE 38x42x30	x 3
6	6108	Guide Pin Boot	x 2
7	6119	Boot Retainer	x 2
8	6106	Guide Pin Cap	x 2
9	6042	Piston Boot	x 1

6206 Adjusting Mechanism Assembly



1	6206.1	Adjusting Mechanism	x 1
2	6206.2	Spring	x 2

6207 Lever

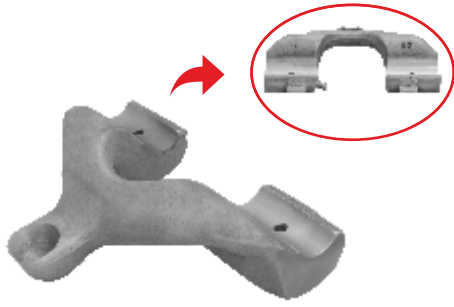

6208 Roller Bearing Set



6209 Half Bearing Set



1	6209.1	Roller	x 2
2	6209.2	Lever Bush	x 2

6210 Caliper Push Plate



6211 Caliper Push Plate



6212 Cover



1	6212.1	Mechanism Cover	x 1
2	5264	Bolt M8x16	x 6

6214 Adjusting Mechanism Assembly



1	6214.1	Adjusting Mechanism	x 1
2	6214.2	Spring	x 2

6215 Seal



6220 Pad Retainer Kit

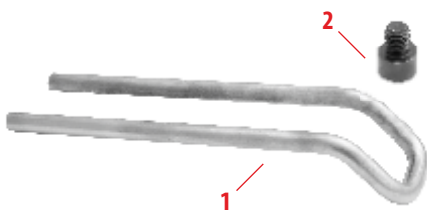

1	6220.1	Pad Retainer	x 1
2	6220.2	Bolt	x 1

6221 Guide Pin Cap Set



1	6106	Guide Pin Cap	x 2
---	------	---------------	-----

6222 Adjuster Repair Kit

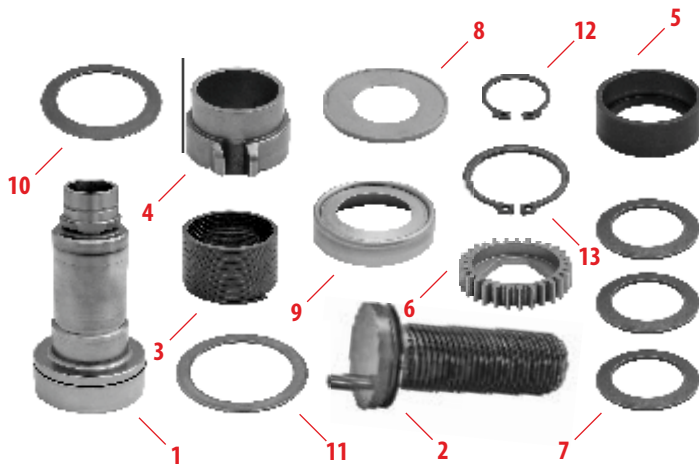

1	6219	Adjusting Shaft	x 1
2	6213	Calibration Bolt	x 1
3	6218	Adjuster Spring	x 1
4	6222.1	Spring Plug	x 1
5	6222.2	Retainer	x 1
6	6222.3	Gear	x 1
7	6222.4	Washer	x 3
8	6222.5	Washer	x 1
9	6222.6	Steel Cap	x 1
10	6222.7	Washer	x 1
11	6222.8	Washer	x 1
12	6222.9	Circlip	x 1
13	6222.10	Circlip	x 1

6223 Guide & Seal Kit



1	3830	Bush PTFE 38x42x30	x 3
2	6108	Guide Pin Boot	x 2
3	6119	Boot Retainer	x 2
4	6106	Guide Pin Cap	x 1
5	6042	Piston Boot	x 1

5210 Grease 5g



cross reference

1114525

5212 Grease 200g



6208 Roller Bearing Set



6209 Half Bearing Set



1	6209.1	Roller	x 2
2	6209.2	Lever Bush	x 2

6220 Pad Retainer Kit

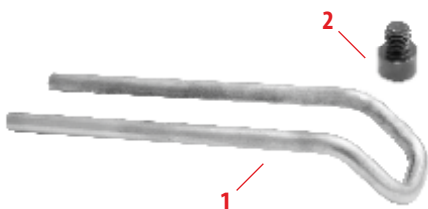

1	6220.1	Pad Retainer	x 1
2	6220.2	Bolt	x 1

6300 Adjusting Mechanism Assembly



1	6300.1	Adjusting Mechanism	x 1
2	6300.2	Spring	x 2

6301 Lever

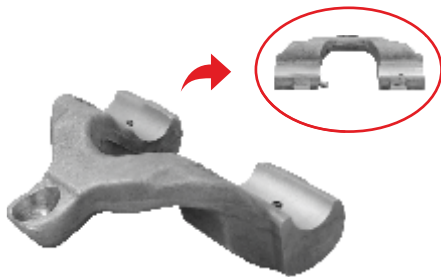

6302 Guide & Seal Kit



1	6312	Guide Pin 38x118	x 1
2	6311	Guide Pin 38x76	x 1
3	5223	Pin Bolt M16x1,5x80	x 2
4	3830	Bush PTFE 38x42x30	x 3
5	6310	Guide Pin Boot	x 2
6	6106	Guide Pin Cap	x 2
7	6042	Piston Boot	x 1

6303 Cover

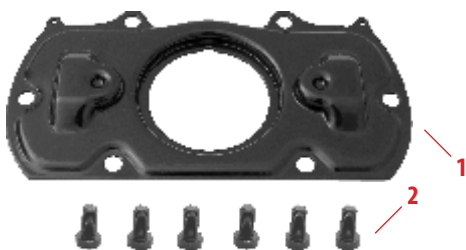

1	6303.1	Mechanism Cover	x 1
2	5264	Bolt M8x16	x 6

6304 Caliper Push Plate



6305 Caliper Push Plate



6307 Adjuster Repair Kit

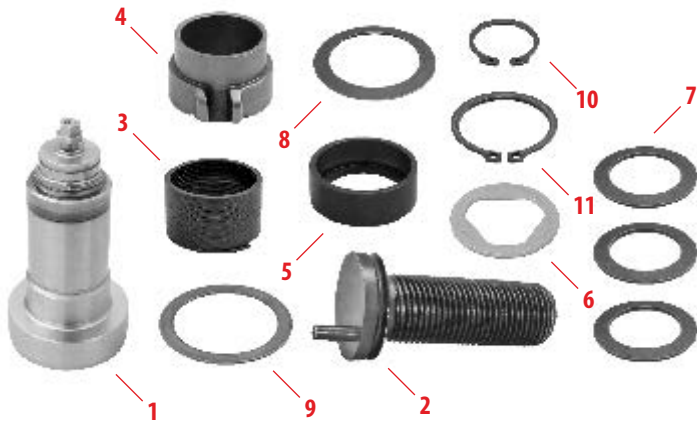

1	6308	Adjusting Shaft	x 1
2	6306	Calibration Bolt	x 1
3	6218	Adjuster Spring	x 1
4	6307.1	Spring Plug	x 1
5	6307.2	Retainer	x 1
6	6307.3	Gear	x 1
7	6307.4	Washer	x 3
8	6307.5	Washer	x 1
9	6307.6	Washer	x 1
10	6307.7	Circlip	x 1
11	6307.8	Circlip	x 1

6309 Bridge Assembly

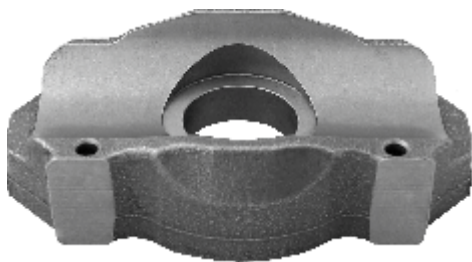

MERTTOR

5210 Grease 5g



cross reference

1114525

5212 Grease 200g



7067 Full Caliper Repair Kit



1	7143	Dust Cover	x 1
2	7347	Adjuster Plug	x 1
3	7148.1	Adjuster Bolt	x 1
4	7082	Wavy Washer	x 1
5	7083	Shaft Roller Bearing	x 1
6	7328	Calibration Spring	x 1
7	7298	Calibration Spring	x 1
8	7210	Shaft Bush (5020)	x 1
9	7084	Shaft Roller Bearing	x 1
10	7081	Gear	x 1
11	7211	Shaft Cover	x 1
12	7310	Plastic Cover	x 1
13	7075.2	Bearing Race	x 1
14	7077.1	Cam Shaft (26 Teeth)	x 1
15	7079.1	Adjusting Gear	x 1
16	7079.2	Calibration Bolt	x 1

7068 Full Caliper Repair Kit



1	7143	Dust Cover	x 1
2	7347	Adjuster Plug	x 1
3	7148.1	Adjuster Bolt	x 1
4	7082	Wavy Washer	x 1
5	7083	Shaft Roller Bearing	x 1
6	7327	Calibration Spring	x 1
7	7297	Calibration Spring	x 1
8	7210	Shaft Bush (5020)	x 1
9	7084	Shaft Roller Bearing	x 1
10	7081	Gear	x 1
11	7211	Shaft Cover	x 1
12	7310	Plastic Cover	x 1
13	7076.2	Bearing Race	x 1
14	7078.1	Cam Shaft (26 Teeth)	x 1
15	7080.1	Adjusting Gear	x 1
16	7080.2	Calibration Bolt	x 1

7069 Full Caliper Repair Kit



1	7143	Dust Cover	x 1
2	7347	Adjuster Plug	x 1
3	7148.1	Adjuster Bolt	x 1
4	7082	Wavy Washer	x 1
5	7083	Shaft Roller Bearing	x 1
6	7328	Calibration Spring	x 1
7	7298	Calibration Spring	x 1
8	7210	Shaft Bush (5020)	x 1
9	7084	Shaft Roller Bearing	x 1
10	7081	Gear	x 1
11	7211	Shaft Cover	x 1
12	7310	Plastic Cover	x 1
13	7075.2	Bearing Race	x 1
14	7075.1	Cam Shaft (26 Teeth)	x 1
15	7079.1	Adjusting Gear	x 1
16	7079.2	Calibration Bolt	x 1

7069A Full Caliper Repair Kit



1	7143	Dust Cover	x 1
2	7347	Adjuster Plug	x 1
3	7148.1	Adjuster Bolt	x 1
4	7082	Wavy Washer	x 1
5	7083	Shaft Roller Bearing	x 1
6	7328	Calibration Spring	x 1
7	7298	Calibration Spring	x 1
8	7210	Shaft Bush (5020)	x 1
9	7084	Shaft Roller Bearing	x 1
10	7081	Gear	x 1
11	7211	Shaft Cover	x 1
12	7310	Plastic Cover	x 1
13	7075.2	Bearing Race	x 1
14	7090.1	Cam Shaft (48 Teeth)	x 1
15	7079.1	Adjusting Gear	x 1
16	7079.2	Calibration Bolt	x 1

7070 Full Caliper Repair Kit



1	7143	Dust Cover	x 1
2	7347	Adjuster Plug	x 1
3	7148.1	Adjuster Bolt	x 1
4	7082	Wavy Washer	x 1
5	7083	Shaft Roller Bearing	x 1
6	7327	Calibration Spring	x 1
7	7297	Calibration Spring	x 1
8	7210	Shaft Bush (5020)	x 1
9	7084	Shaft Roller Bearing	x 1
10	7081	Gear	x 1
11	7211	Shaft Cover	x 1
12	7310	Plastic Cover	x 1
13	7076.2	Bearing Race	x 1
14	7076.1	Cam Shaft (26 Teeth)	x 1
15	7080.1	Adjusting Gear	x 1
16	7080.2	Calibration Bolt	x 1

7070A Full Caliper Repair Kit



1	7143	Dust Cover	x 1
2	7347	Adjuster Plug	x 1
3	7148.1	Adjuster Bolt	x 1
4	7082	Wavy Washer	x 1
5	7083	Shaft Roller Bearing	x 1
6	7327	Calibration Spring	x 1
7	7297	Calibration Spring	x 1
8	7210	Shaft Bush (5020)	x 1
9	7084	Shaft Roller Bearing	x 1
10	7081	Gear	x 1
11	7211	Shaft Cover	x 1
12	7310	Plastic Cover	x 1
13	7076.2	Bearing Race	x 1
14	7089.1	Cam Shaft (48 Teeth)	x 1
15	7080.1	Adjusting Gear	x 1
16	7080.2	Calibration Bolt	x 1

7071 Guide & Seal Kit



1	7364	Guide Pin 32x117	x 1
2	7365	Guide Pin 32x74	x 1
3	7373	Pin Bolt M18x1,5x120	x 1
4	7384	Pin Bolt M18x1,5x95	x 1
5	3255	Bush PTFE 32x36x55	x 1
6	3220	Bush PTFE 32x36x20	x 2
7	7346	Guide Pin Seal	x 2
8	7317	Pin Boot	x 2
9	7318	Pin Cap 37x11	x 2

cross reference

SJ4011 | 81508026008 | CMSK.1

7073 Dust Cover & Seal Kit

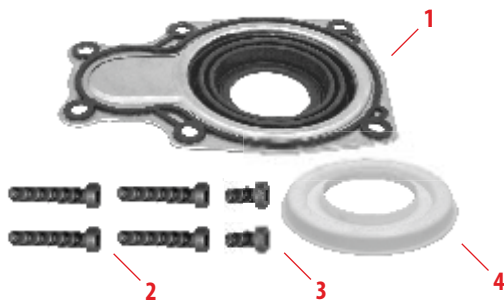

1	7143	Dust Cover	x 1
2	7227	Bolt M8x1,25x40	x 4
3	7266	Bolt M8x1,25x20	x 2
4	7310	Plastic Cover	x 1

cross reference

SJ1212 | 81508026007 | CMSK.6

7074 Push Plate



7075 Cam Shaft Assembly



1	7075.1	Cam Shaft	x 1
2	7075.2	Bearing Race	x 1

additional info
26 Teeth

7076 Cam Shaft Assembly

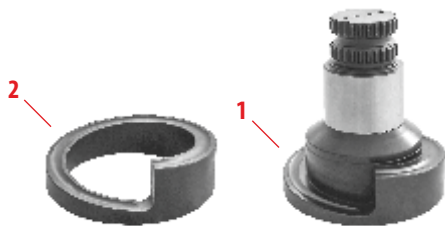

1	7076.1	Cam Shaft	x 1
2	7076.2	Bearing Race	x 1

additional info
26 Teeth

7077 Cam Shaft Assembly



1	7077.1	Cam Shaft	x 1
2	7075.2	Bearing Race	x 1

additional info
26 Teeth

7078 Cam Shaft Assembly



1	7078.1	Cam Shaft	x 1
2	7076.2	Bearing Race	x 1

additional info
26 Teeth

7079 Adjusting Gear

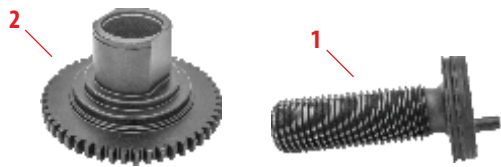

1	7079.1	Calibration Bolt	x 1
2	7079.2	Adjusting Gear	x 1

cross reference

CMSK.24.4

additional info

Left Thread

7080 Adjusting Gear

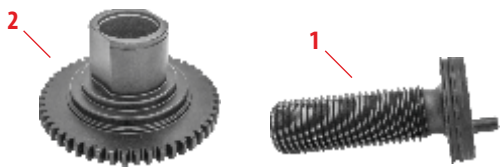

1	7080.1	Calibration Bolt	x 1
2	7080.2	Adjusting Gear	x 1

cross reference

CMSK.25.4

additional info

Right Thread

7085 Calibration Spring Set



1	7298	Calibration Spring	x 1
2	7328	Calibration Spring	x 1

7086 Calibration Spring Set



1	7297	Calibration Spring	x 1
2	7327	Calibration Spring	x 1

7089 Cam Shaft Assembly



1	7089.1	Cam Shaft	x 1
2	7076.2	Bearing Race	x 1

additional info

48 Teeth

7090 Cam Shaft Assembly



1	7090.1	Cam Shaft	x 1
2	7075.2	Bearing Race	x 1

additional info
48 Teeth

7146 Shaft Roller & Washer Set

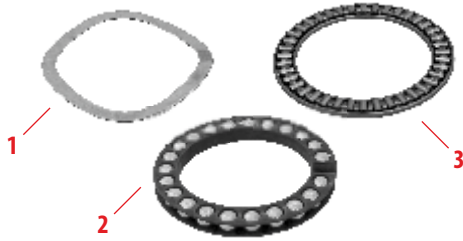

1	7082	Wavy Washer	x 1
2	7083	Shaft Roller Bearing	x 1
3	7084	Shaft Roller Bearing	x 1

cross reference
CMSK.24.2 + CMSK.24.6 + CMSK.24.7

7147 Guide Pin Seal Set



1	7346	Guide Pin Seal	x 2
---	------	----------------	-----

7148 Adjuster Calibration Set



1	7081	Gear	x 1
2	7148.1	Adjuster Bolt	x 1
3	7347	Adjuster Plug	x 1
4	7327	Calibration Spring	x 1

7149 Adjuster Calibration Set



1	7081	Gear	x 1
2	7148.1	Adjuster Bolt	x 1
3	7347	Adjuster Plug	x 1
4	7328	Calibration Spring	x 1

7171 Guide & Seal Kit

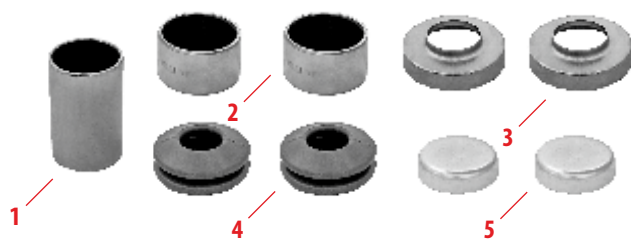

1	3255	Bush PTFE 32x36x55	x 1
2	3220	Bush PTFE 32x36x20	x 2
3	7317	Boot Retainer	x 2
4	7346	Guide Pin Seal	x 2
5	7318	Guide Pin Cap 37x11	x 2

7209 Shaft Seal



7210 Shaft Bush



additional info
50x54x20

7211 Shaft Cover

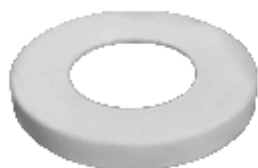

cross reference
CMSK.24.8

7347 Adjuster Plug



7412 Wavy Washer



7428 Guide Pin Cap Set

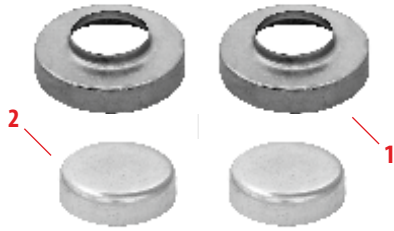

1	7317	Boot Retainer	x 2
2	7318	Guide Pin Cap 37x11	x 2

7479 Washer Set



1	7509	Washer	x 3
2	7510	Washer	x 4

7480 Spring Retainer



7493 Pad Retainer Kit



1	7493.1	Pad Retainer	x 1
2	7493.2	Bolt	x 1

5210 Grease 5g



cross reference

1114525

5212 Grease 200g



7063 Adjusting Gear

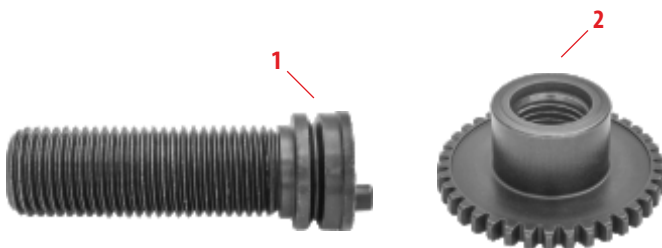

1	7063.1	Adjusting Gear	x 1
2	7063.2	Adjustment Sleeve	x 1

additional info
Right Thread

7064 Adjusting Gear

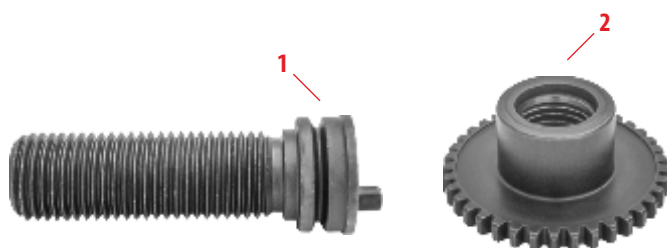

1	7064.1	Adjusting Gear	x 1
2	7064.2	Adjustment Sleeve	x 1

additional info
Left Thread

7065 Adjusting Mechanism



7066 Adjusting Mechanism



7093c Gasket & Seal Kit

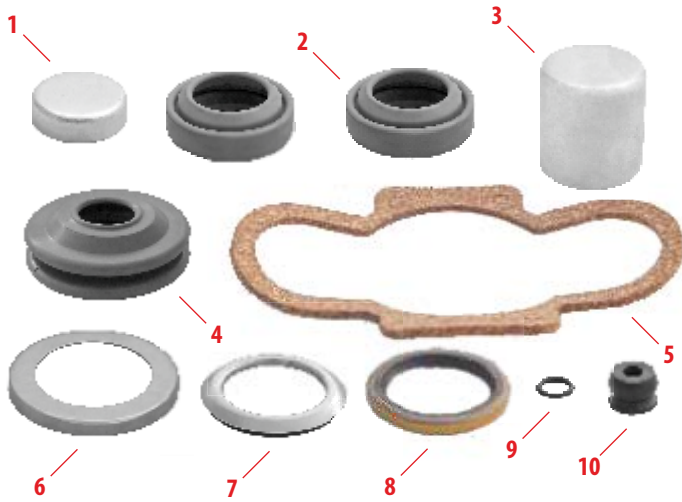

1	7468	Guide Pin Cap 37x11	x 1
2	7268.1	Guide Pin Seal	x 2
3	7469	Guide Pin Cap 42x45	x 1
4	7151	Piston Boot	x 1
5	7531	Cover Gasket	x 2
6	7532	Seal Cover	x 1
7	7533	Shaft Outer Seal	x 1
8	7534	Shaft Inner Seal	x 1
9	7535	O-ring	x 1
10	7406	Adjuster Plug	x 1

7104 Bush & Bearing Set

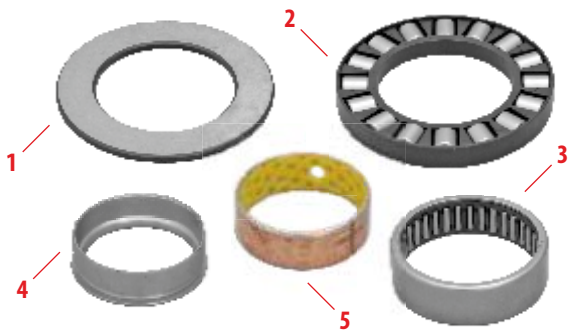

1	7104.1	Washer	x 1
2	7266	Shaft Roller Bearing	x 1
3	7267	Shaft Roller Bearing HK4516	x 1
4	7104.2	Ring	x 1
5	7210	Shaft Bush 40x44x15	x 1

cross reference
SJ4031 | CMSK.14

7106 Push Plate



1	7106.1	Push Plate	x 1
2	7106.2	Bolt	x 1

7114 Cam Shaft Assembly

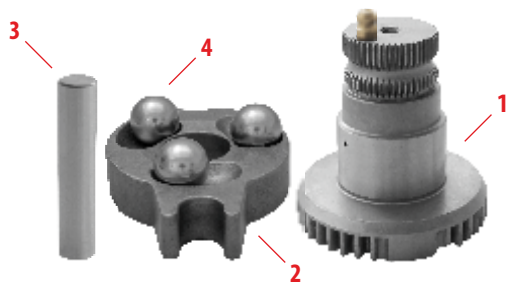

1	7157	Cam Shaft	x 1
2	7114.1	Ball Bearing Race	x 1
3	7184	Pin	x 1
4	7150.1	Ball Bearing	x 3

7115 Cam Shaft Assembly

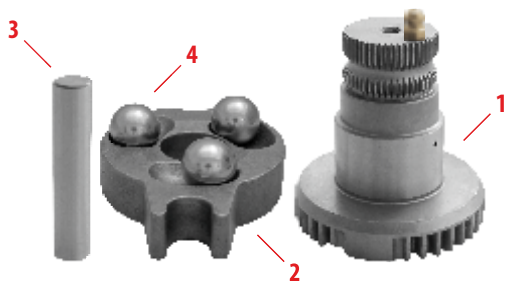

1	7156	Cam Shaft	x 1
2	7115.1	Ball Bearing Race	x 1
3	7184	Pin	x 1
4	7150.1	Ball Bearing	x 3

7173 Guide & Seal Kit

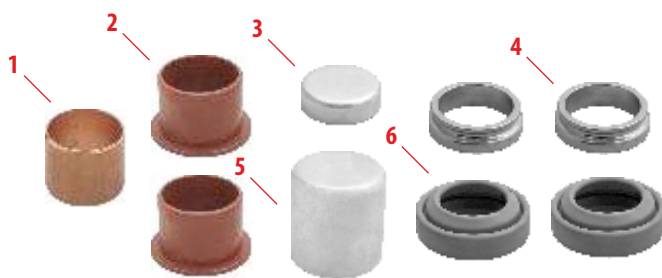

1	7273	Guide Pin Bush	x 1
2	7272.1	Guide Pin Bush	x 2
3	7468	Guide Pin Cap 37x11	x 1
4	7536	Pin Boot Ring	x 2
5	7269	Guide Pin Cap 42x45	x 1
6	7268.1	Guide Pin Seal	x 2

7268 Guide Pin Seal Set



1	7268.1	Guide Pin Seal	x 2
---	--------	----------------	-----

7271 Pad Retainer Bush Set



1	1215	Pad Retainer Bush 12x14x15	x 2
---	------	----------------------------	-----

7340 Adjuster Spring



7341 Adjuster Spring



7378 Guide & Seal Kit



1	7538	Guide Pin Bolt 30x115	x 1
2	7537	Guide Pin Bolt 30x75	x 1
3	7539	Bolt M18x1.5x135	x 1
4	7540	Bolt M18x1.5x115	x 1
5	7273	Guide Pin Bush 30x34x26	x 1
6	7268.1	Guide Pin Seal	x 2
7	7269	Guide Pin Cap 42x45	x 1
8	7468	Guide Pin Cap 37x11	x 1
9	7536	Pin Boot Ring	x 2
10	7272.1	Guide Pin Bush 30x34x26	x 2

cross reference:
SJ4052 | CMSK.54

7489 Pad Retainer Kit



1	7489.1	Pad Retainer	x 1
2	7489.2	Clip	x 1

5210 Grease 5g



cross reference

1114525

5212 Grease 200g



7021 Guide & Seal Kit

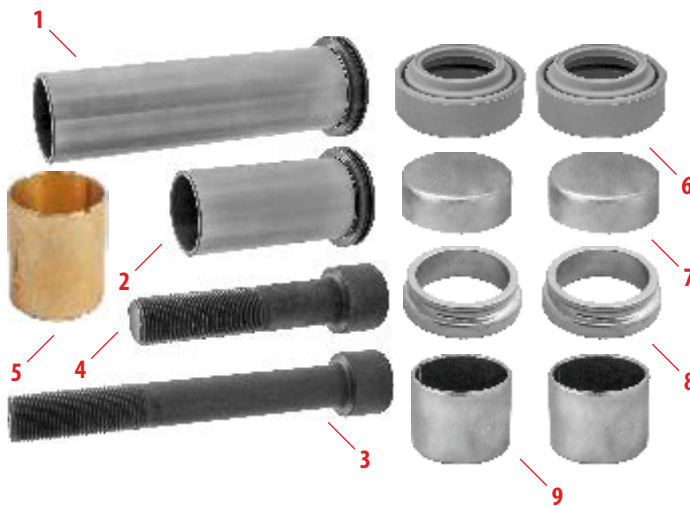

1	7385	Guide Pin 35x132	x 1
2	7386	Guide Pin 35x79	x 1
3	7322	Pin Bolt M20x1.5x150	x 1
4	7338	Pin Bolt M20x1.5x90	x 1
5	7305	Guide Pin Bush 39x36/35x47	x 1
6	7096.1	Guide Pin Seal	x 2
7	7413	Guide Pin Cap 45x15	x 2
8	7541	Pin Boot Ring	x 2
9	3530	Bush PTFE 35x39x30	x 2

cross reference

SJ4076 | 5001837006 | CMSK.13

7063 Adjusting Gear

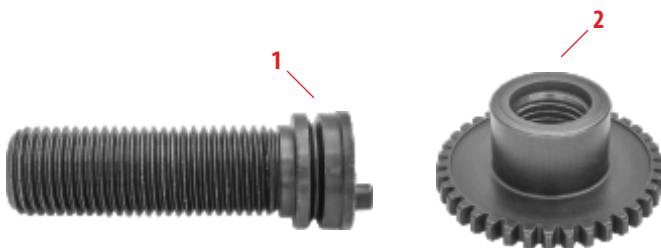

1	7063.1	Adjusting Gear	x 1
2	7063.2	Adjustment Sleeve	x 1

additional info

Right Thread

7064 Adjusting Gear

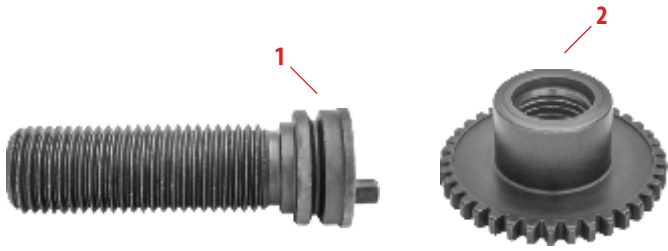

1	7064.1	Adjusting Gear	x 1
2	7064.2	Adjustment Sleeve	x 1

additional info
Left Thread

7065 Adjusting Mechanism

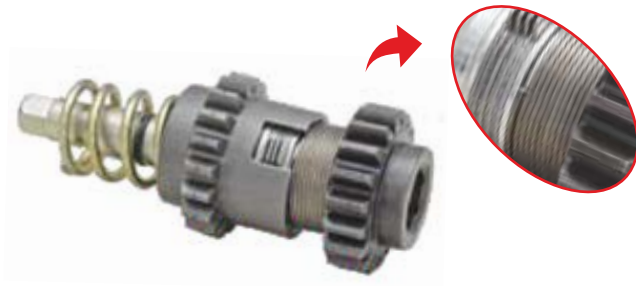

7066 Adjusting Mechanism

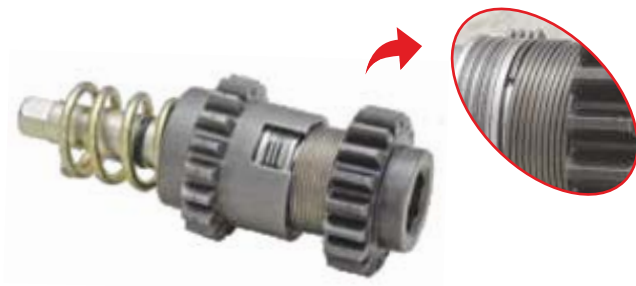

7093 Gasket & Seal Kit

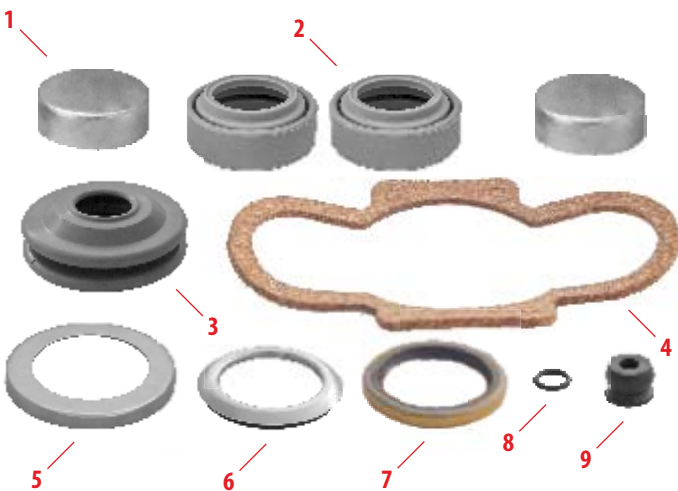

1	7413	Guide Pin Cap 45x15	x 2
2	7096.1	Guide Pin Seal	x 2
3	7151	Piston Boot	x 1
4	7531	Cover Gasket	x 2
5	7532	Seal Cover	x 1
6	7533	Shaft Outer Seal	x 1
7	7534	Shaft Inner Seal	x 1
8	7535	O-ring	x 1
9	7406	Adjuster Plug	x 1

7104 Bush & Bearing Set



1	7104.1	Washer	x 1
2	7266	Shaft Roller Bearing	x 1
3	7267	Shaft Roller Bearing HK4516	x 1
4	7104.2	Ring	x 1
5	7210	Shaft Bush 40x44x15	x 1

cross reference
SJ4031 | CMSK.14

7105 Push Plate

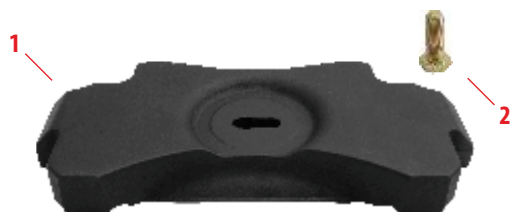

1	7106.1	Push Plate	x 1
2	7106.2	Bolt	x 1

cross reference
SJ4117 | CMSK.11.5

7114 Cam Shaft Assembly

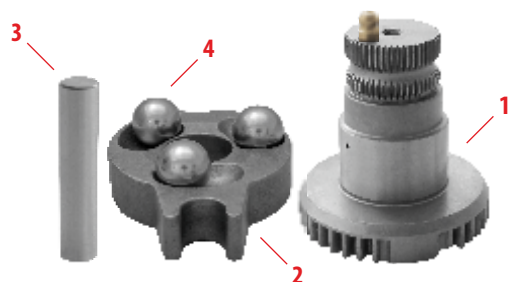

1	7157	Cam Shaft	x 1
2	7114.1	Ball Bearing Race	x 1
3	7184	Pin	x 1
4	7150.1	Ball Bearing	x 3

7115 Cam Shaft Assembly



1	7156	Cam Shaft	x 1
2	7115.1	Ball Bearing Race	x 1
3	7184	Pin	x 1
4	7150.1	Ball Bearing	x 3

7158 Guide Pin Bush Set



1	3530	Bush PTFE 35x39x30	x 2
---	------	--------------------	-----

7172 Guide & Seal Kit

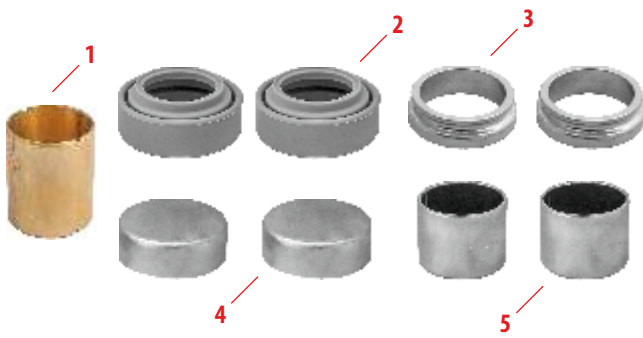

1	7305	Guide Pin Bush 39x36/35x47	x 1
2	7096.1	Guide Pin Seal	x 2
3	7541	Pin Boot Ring	x 2
4	7413	Guide Pin Cap 45x15	x 2
5	3530	Bush PTFE 35x39x30	x 2

7271 Pad Retainer Bush Set



1	1215	Pad Retainer Bush 12x14x15	x 2
---	------	----------------------------	-----

7340 Adjuster Spring



7341 Adjuster Spring



7489 Pad Retainer Kit



1	7489.1	Pad Retainer	x 1
2	7489.2	Clip	x 1

5210 Grease 5g



cross reference

1114525

5212 Grease 200g



7013 Roller Bearing Set

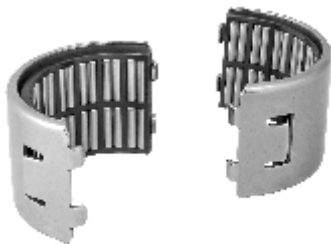

7014 Roller Bearing Set

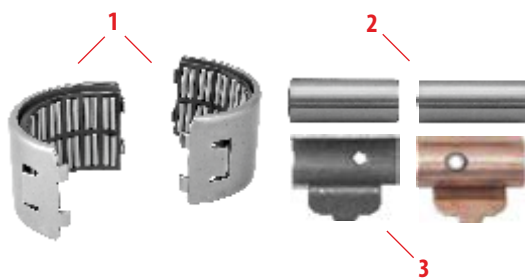

1	7013	Roller Bearing Set	x 1
2	7405	Roller Bearing	x 2
3	7132.2	Lever Bearing	x 2

cross reference

SJ4112 | CMSK.3.3 | 3092329

7026 Adjusting Mechanism

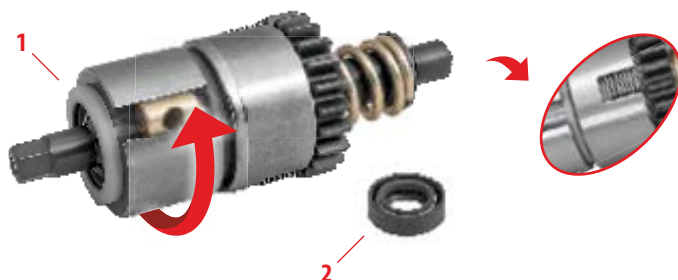

1	7026.1	Adjusting Mechanism	x 1
2	7207	Adjuster Seal	x 1

additional info

Radial Caliper

7027 Adjusting Mechanism

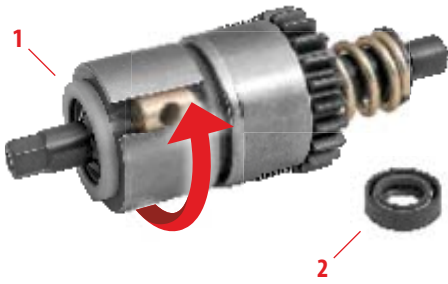

1	7027.1	Adjusting Mechanism	x 1
2	7207	Adjuster Seal	x 1

cross reference

CMSK.3.17

additional info

The part moves freely with the arrow direction

7028 Adjusting Mechanism

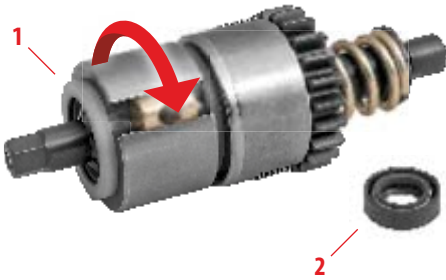

1	7028.1	Adjusting Mechanism	x 1
2	7207	Adjuster Seal	x 1

cross reference

CMSK.3.16

additional info

The part moves freely with the arrow direction

7029 Gasket & Seal Kit

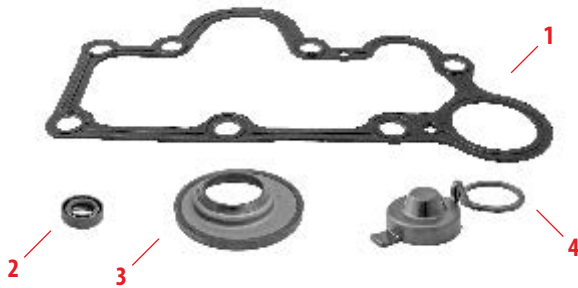

1	7029.1	Main Gasket	x 1
2	7207	Adjuster Seal	x 1
3	7166	Actuator Seal	x 1
4	7137	Adjuster Plug	x 1

cross reference

MCK1041 | 3095669 | CMSK.56.7

7030 Gasket & Seal Kit

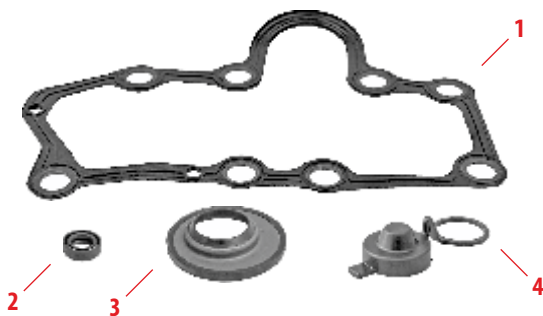

1	7030.1	Main Gasket	x 1
2	7207	Adjuster Seal	x 1
3	7166	Actuator Seal	x 1
4	7137	Adjuster Plug	x 1

cross reference

SJ4105 | 3092269 | CMSK.3.7

7031 Gasket & Seal Kit

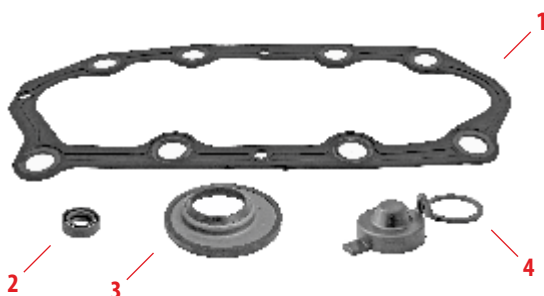

1	7031.1	Main Gasket	x 1
2	7207	Adjuster Seal	x 1
3	7166	Actuator Seal	x 1
4	7137	Adjuster Plug	x 1

cross reference

SJ4109 | 3092270 | CMSK.98.2

7032 Tappet & Boot Kit

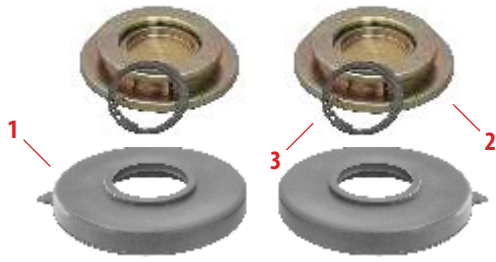

1	7051.1	Piston Boot	x 2
2	7032.2	Tappet	x 2
3	7032.3	Tappet Circlip	x 2

cross reference

SJ1238 | MCK1238 | 3092264 | CMSK.3.5

7033 Calibration Mechanism Set

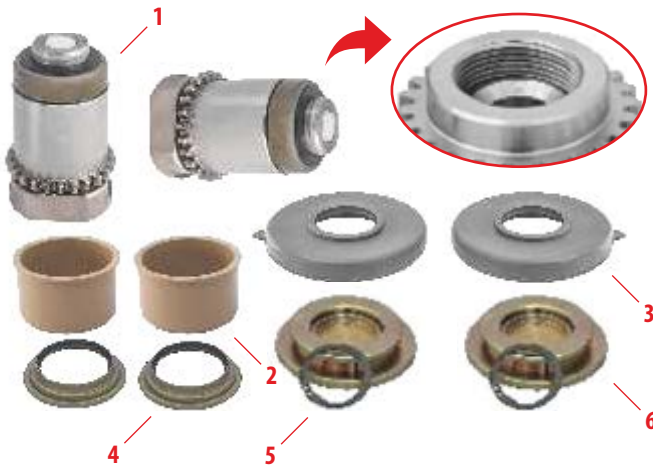

1	7035.1	Gear (Right)	x 2
2	7165.1	Calibration Bush	x 2
3	7051.1	Piston Boot	x 2
4	7409	Boot Retainer	x 2
5	7032.3	Tappet Circlip	x 2
6	7032.2	Tappet	x 2

cross reference

CMSK.4.2

additional info

Right Thread

7034 Calibration Mechanism Set

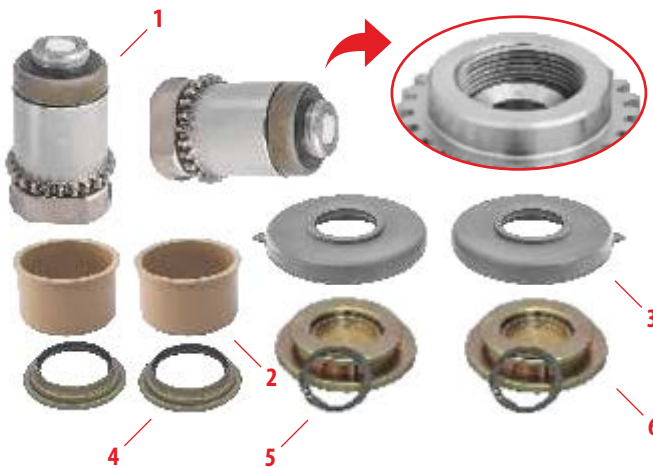

1	7036.1	Gear (Left)	x 2
2	7165.1	Calibration Bush	x 2
3	7051.1	Piston Boot	x 2
4	7409	Boot Retainer	x 2
5	7032.3	Tappet Circlip	x 2
6	7032.2	Tappet	x 2

cross reference

CMSK.3.2

additional info

Left Thread

7035 Calibration Mechanism Set



1	7035.1	Gear (Right)	x 1
2	7165.1	Calibration Bush	x 1
3	7409	Boot Retainer	x 1
4	7051.1	Piston Boot	x 1
5	7032.2	Tappet	x 1
6	7032.3	Tappet Circlip	x 1

additional info

Right Thread



7036 Calibration Mechanism Set



1	7036.1	Gear (Left)	x 1
2	7165.1	Calibration Bush	x 1
3	7409	Boot Retainer	x 1
4	7051.1	Piston Boot	x 1
5	7032.2	Tappet	x 1
6	7032.3	Tappet Circlip	x 1

additional info

Left Thread

7037 Guide & Seal Kit



1	7375	Pin Bolt M20x2x125	x 1
2	7376	Pin Bolt M20x2x80	x 1
3	7312	Guide Pin 35x102	x 1
4	7311	Guide Pin 35x60	x 1
5	7164	Guide Pin Bush	x 1
6	7357	Boot Retainer 40x11,5	x 2
7	7096.1	Guide Pin Seal	x 2
8	7203	Guide Pin Cap 40x20	x 2
9	3530	Bush PTFE 35x39x30	x 1

cross reference

MCK1116 | 85102094 | CMSK.3.1

7038 Guide & Seal Kit



1	7375	Pin Bolt M20x2x125	x 2
2	7312	Guide Pin 35x102	x 2
3	7357	Boot Retainer 40x11,5	x 2
4	7164	Guide Pin Bush	x 1
5	7096.1	Guide Pin Seal	x 2
6	7203	Guide Pin Cap 40x20	x 2
7	3530	Bush PTFE 35x39x30	x 2

cross reference

MCK1118 | 85102092

7043 Piston Boot Set

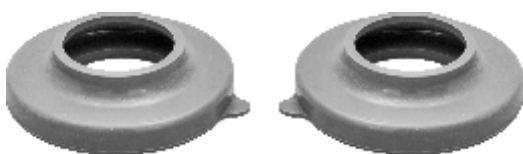

1	7043.1	Piston Boot	x 2
---	--------	-------------	-----

cross reference

CMSK.18

7046 Roller Bearing Set

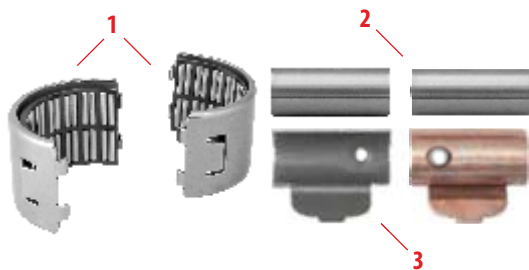

1	7013	Roller Bearing Set	x 1
2	7405	Roller Bearing	x 2
3	7132F.2	Lever Bearing	x 2

7047 Lever

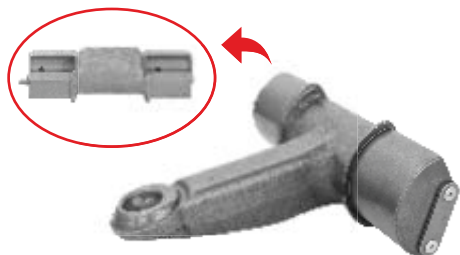

additional info
Radial Caliper

7049 Gear & Spring Kit



1	7049.1	Gear	x 1
2	7049.2	Spring	x 1
3	7049.3	Spring	x 1

7050 Anti-rotation Plate



additional info
length: 119,5mm

7096 Guide Pin Seal Set



1	7096.1	Guide Pin Seal	x 2
---	--------	----------------	-----

cross reference
SJ4077

7107 Lever



7108 Lever



7132 Half Bearing Set

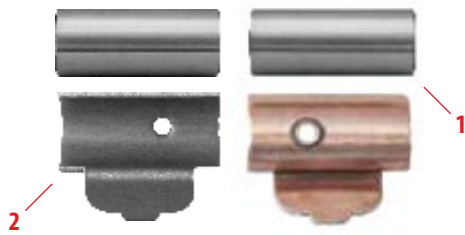

1	7405	Roller Bearing	x 2
2	7132.2	Lever Bearing	x 2

7132F Half Bearing Set

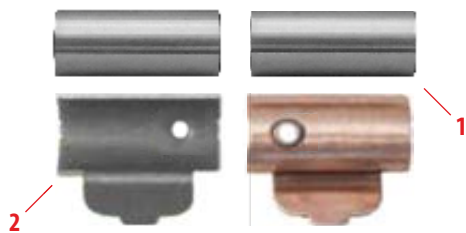

1	7405	Roller Bearing	x 2
2	7132F.2	Lever Bearing	x 2

7158 Guide Pin Bush Set



1	3530	Bush PTFE 35x39x30	x 2
---	------	--------------------	-----

7165 Calibration Bush Set



1	7165.1	Calibration Bush	x 2
---	--------	------------------	-----

7166 Actuator Seal



cross reference
68322297 | 68322297PK10

7174 Guide & Seal Kit

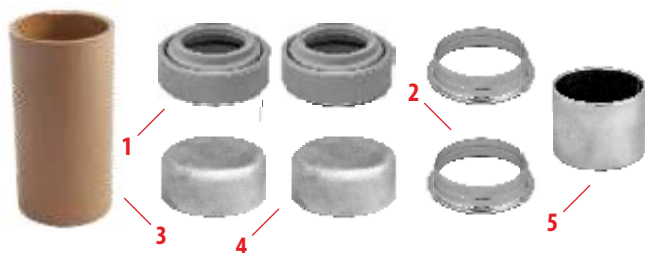

1	7096.1	Guide Pin Seal	x 2
2	7357	Boot Retainer	x 2
3	7164	Guide Pin Bush	x 1
4	7203	Guide Pin Cap 40x20	x 2
5	3530	Bush PTFE 35x39x30	x 1

7175 Guide & Seal Kit

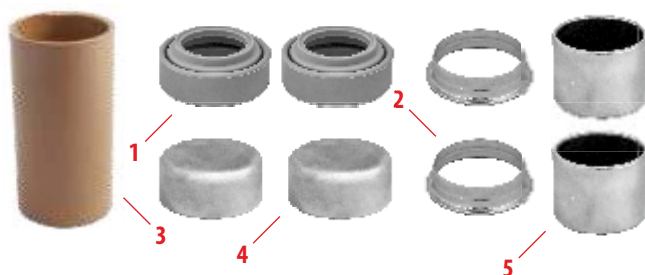

1	7096.1	Guide Pin Seal	x 2
2	7357	Boot Retainer	x 2
3	7164	Guide Pin Bush	x 1
4	7203	Guide Pin Cap 40x20	x 2
5	3530	Bush PTFE 35x39x30	x 2

7221 Cover Bolt



additional info
M14x1,5x55

7232 Adjuster Bearing



7235 Guide Pin Cap Set

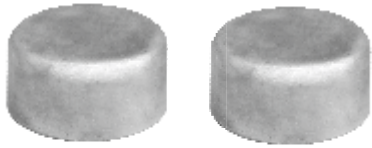

1	7203	Guide Pin Cap 40x20	x 2
---	------	---------------------	-----

7258 Adjuster Plug Retainer



cross reference
CMSK.7.12

7259 Lever



additional info
C Duco, LE Duco

7260 Lever



additional info
C Duco, LE Duco

7274 Adjuster Bearing



additional info
HFL 2026

7275 Sensor Hole Plug Set



1	7275.1	Sensor Hole Plug	x 1
2	7275.2	Bolt M10x1,5x16	x 1
3	7207	Adjuster Seal	x 1

7342 Disc Brake Wear Mechanism

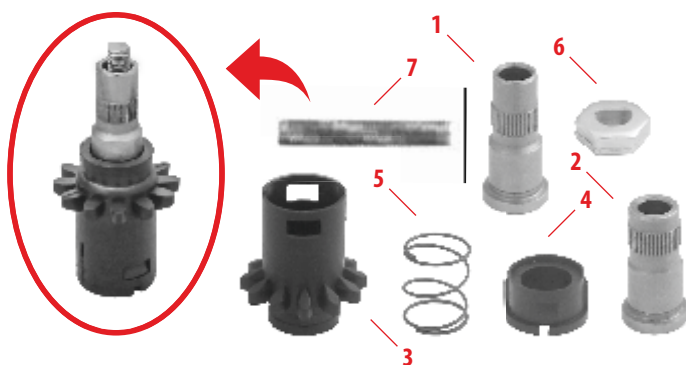

1	7515	Threaded Sleeve	x 1
2	7516	Threaded Sleeve	x 1
3	7517	Plastic Gear	x 1
4	7518	Plastic Clamp	x 1
5	7519	Spring	x 1
6	7520	Nut	x 1
7	7513	Threaded Shaft (Left)	x 1

cross reference
CMSK.5.3

7343 Disc Brake Wear Mechanism

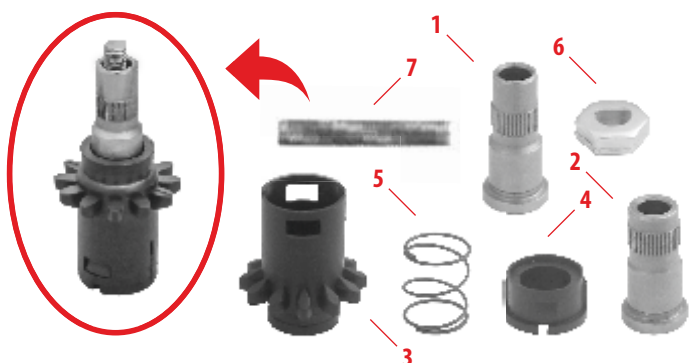

1	7515	Threaded Sleeve	x 1
2	7516	Threaded Sleeve	x 1
3	7517	Plastic Gear	x 1
4	7518	Plastic Clamp	x 1
5	7519	Spring	x 1
6	7520	Nut	x 1
7	7514	Threaded Shaft (Right)	x 1

cross reference
CMSK.5.2

7345 Brass Barrel



7399 Pad Wear Indicator



cross reference
SJ4111 | CMSK.3.13

7416 Brass Bush



additional info
36/35x39x30

7494 Pad Retainer Kit



1	7494.1	Pad Retainer	x 1
2	7542	Bolt M10x1,25x20	x 1

cross reference
MCK1264 | 3092276 | 3092277 | CMSK.3.12

7508 Adjuster Plug



7511 Adjuster Shaft



5210 Grease 5g



cross reference

II14525

5212 Grease 200g



7087 Caliper Repair Kit

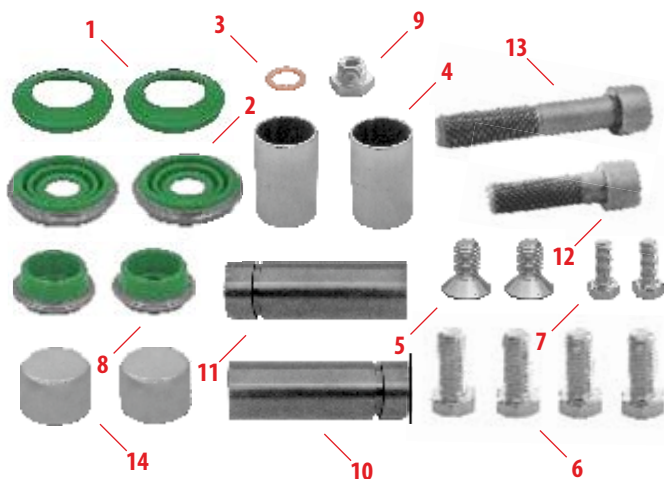

1	7123.2	Tappet Boot Seal (internal)	x 2
2	7123.1	Tappet Boot	x 2
3	7219	Washer	x 1
4	3255	Bush PTFE 32x36x55	x 2
5	7228	Pin Bolt M12x1,75x25	x 2
6	7224	Pin Bolt M12x1,75x30	x 4
7	7223	Pin Bolt M8x1,25x20	x 2
8	7123.3	Pin Boot	x 2
9	7420.1	Adjuster Plug	x 1
10	7307	Guide Pin 97x37, inside 37	x 1
11	7306	Guide Pin 97x37, inside 62	x 1
12	7410	Pin Bolt M16x1,5x55	x 1
13	5233	Pin Bolt M16x1,5x80	x 1
14	7332	Guide Pin Cap 42x29	x 2

cross reference

MCK1171 | CMSK.8

7097 Camshaft



cross reference

CMSK.2.GR

7098 Bridge Assembly



cross reference

CMSK.19.1

7118 Push Plate

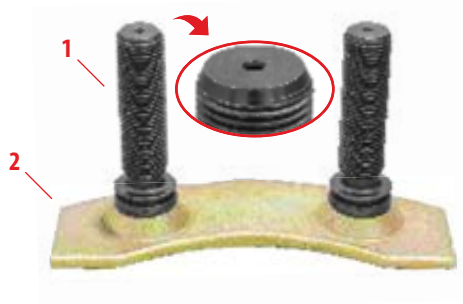

1	7118.2	Calibration Bolt	x 2
2	7461.1	Push Plate	x 1

additional info

Left Thread

7119 Push Plate

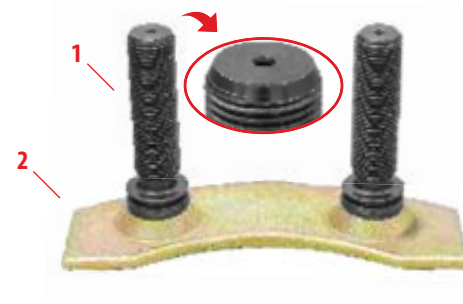

1	7119.2	Calibration Bolt	x 2
2	7461.1	Push Plate	x 1

additional info

Right Thread

7120 Shaft Bearing Housing

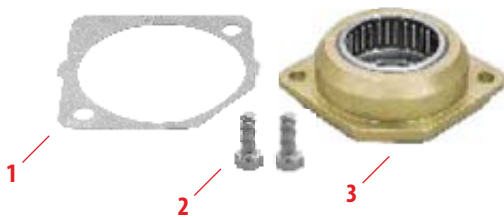

1	7460	Camshaft Gasket	x 1
2	7223	Bolt M8x1,25x20	x 2
3	7120.1	Housing with Bearing HK4520	x 1

7121 Roller Bearing Set



1	7121.3	Bearing Bush	x 1
2	7121.1	Roller Bearing	x 1
3	7121.2	Roller Bearing HK4520	x 2

cross reference

CMSK.2.D

7122 Pad Retainer Kit



7123 Seal & Boot Kit



1	7123.1	Tappet Boot	x 2
2	7123.2	Tappet Boot Seal (internal)	x 2
3	7123.3	Pin Boot	x 2

7124 Adjusting Mechanism

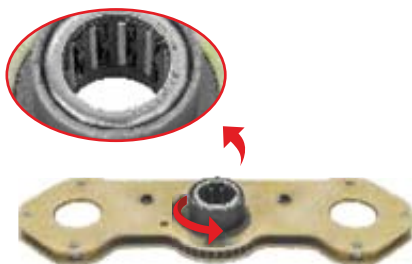

7125 Adjusting Mechanism

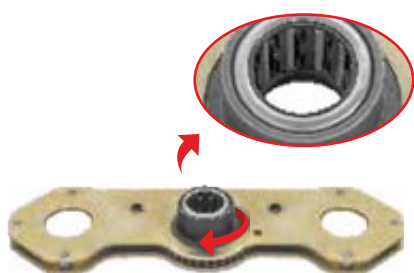

7126 Adjusting Gear Repair Kit



1	7126.1	Washer	x 1
2	7126.2	Shaft	x 2
3	7126.3	Spring	x 1

7127 Calibration Sleeve Set



1	7127.1	Calibration Sleeve	x 2
---	--------	--------------------	-----

additional info
Left Thread

7128 Calibration Sleeve Set



1	7128.1	Calibration Sleeve	x 2
---	--------	--------------------	-----

additional info
Right Thread

7129 Calibration Gear Set



1	7129.1	Clutch Gear	x 1
---	--------	-------------	-----

2	7129.2	Clutch	x 1
---	--------	--------	-----

cross reference
CMSK.19.3

7176 Guide & Seal Kit



1	7123.1	Tappet Boot	x 2
---	--------	-------------	-----

2	7332	Guide Pin Cap 42x29	x 2
---	------	---------------------	-----

3	7123.2	Tappet Boot Seal (internal)	x 2
---	--------	-----------------------------	-----

4	7123.3	Pin Boot	x 2
---	--------	----------	-----

5	3255	Bush PTFE 32x36x55	x 2
---	------	--------------------	-----

7229 Guide Pin Bush Set



1	3255	Bush PTFE 32x36x55	x 2
---	------	--------------------	-----

7230 Guide Pin Cap Set

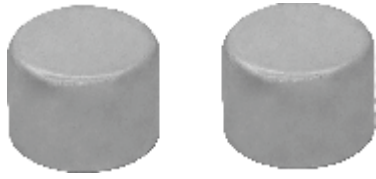

1 7332 Guide Pin Cap 42x29

x 2

7334 Hexagen Shaft Seal



7352 Gear



7402 Shaft Seal



additional info

35x47x7

7403 Top Cover Cap



additional info

length: 37mm

7420 Caliper Repair Kit



1	7420.1	Adjuster Plug	x 1
2	7219	Washer	x 1

7429 Pad Retainer Kit



1	7429.1	Clip	x 1
2	7429.2	Pin	x 1

7461 Push Plate



1	7461.1	Push Plate	x 1
2	7461.2	Bolt M10x1,5x20	x 2

7487 Caliper Repair Kit



1	7420.1	Adjuster Plug	x 1
2	7219	Washer	x 1
3	7228	Pin Bolt M12x1,75x25	x 2
4	7223	Pin Bolt M8x1,25x20	x 2
5	7224	Pin Bolt M12x1,75x30	x 4

5210 Grease 5g



cross reference

II14525

5212 Grease 200g



7000 Guide, Seal & Boot Kit

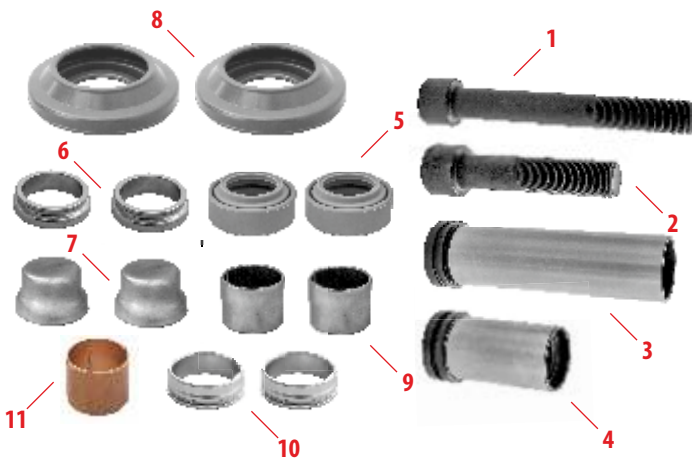

1	7322	Pin Bolt M20x1,5x150	x 1
2	7338	Pin Bolt M20x1,5x90	x 1
3	7320	Guide Pin 35x135	x 1
4	7300	Guide Pin 35x73	x 1
5	7096.1	Guide Pin Seal	x 2
6	7379	Pin Boot Retainer 40x15	x 2
7	7200	Guide Pin Cap 44mm	x 2
8	7044.1	Piston Boot	x 2
9	7158.1	Bush PTFE 35x39x30	x 2
10	7380	Pin Boot Retainer 48x14	x 2
11	7160	Guide Pin Bush 40x35/37x33	x 1

cross reference

MCK1102 | 81508026017 | CMSK.5

7002 Guide, Seal & Boot Kit

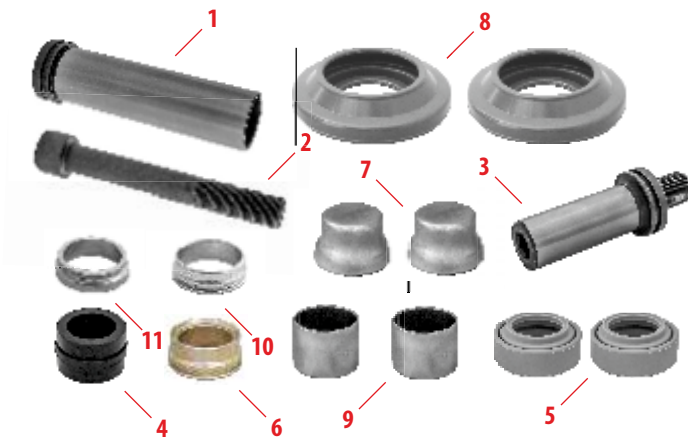

1	7320	Guide Pin 35x135	x 1
2	7322	Pin Bolt M20x1,5x150	x 1
3	7255	Guide Pin with Bolt 28,5x110	x 1
4	7333	Pin Rubber Bush	x 1
5	7096.1	Guide Pin Seal	x 2
6	7002.5	Retainer	x 1
7	7200	Guide Pin Cap 44mm	x 2
8	7044.1	Piston Boot	x 2
9	3530	Bush PTFE 35x39x30	x 2
10	7380	Pin Boot Retainer 48x14	x 1
11	7379	Pin Boot Retainer 40x15	x 1

cross reference

MCK1103 | 81508026022 | CMSK.23

7004 Locking Shim



cross reference

68321678PK10 | 68321678 | CMSK.5.4

7008P Mechanism Set

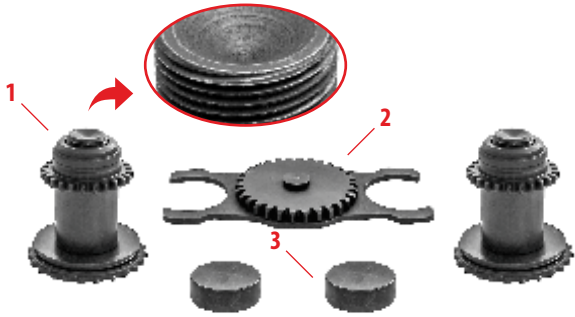

1	7006	Calibration Bolt	x 2
2	7005	Intermediate Gear	x 1
3	7142.1	Steel Cap	x 2

additional info

Right Thread 35mm

7008L Mechanism Set

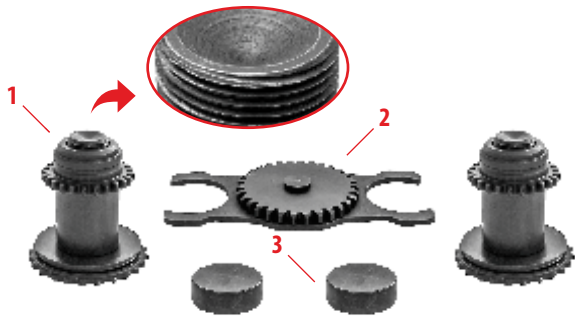

1	7007	Calibration Bolt	x 2
2	7005	Intermediate Gear	x 1
3	7142.1	Steel Cap	x 2

additional info

Left Thread 35mm

7012P Mechanism Set

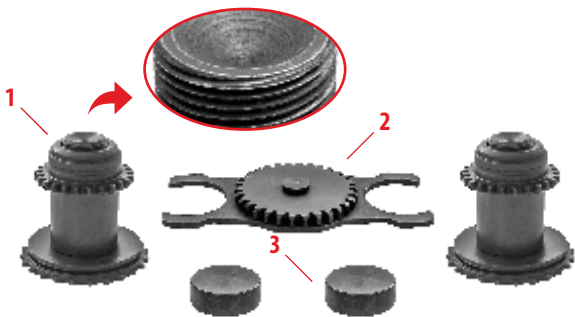

1	7010	Calibration Bolt	x 2
2	7005W	Intermediate Gear	x 1
3	7142.1	Steel Cap	x 2

additional info

Right Thread 37,5mm

7012L Mechanism Set

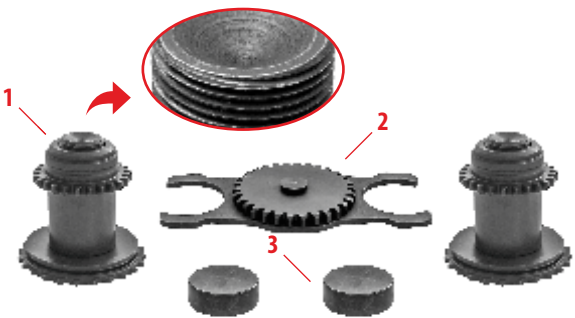

1	7011	Calibration Bolt	x 2
2	7005W	Intermediate Gear	x 1
3	7142.1	Steel Cap	x 2

additional info

Left Thread 37,5mm

7013 Roller Bearing Set

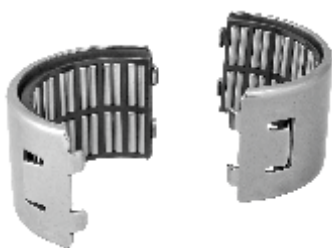

7014 Roller Bearing Set

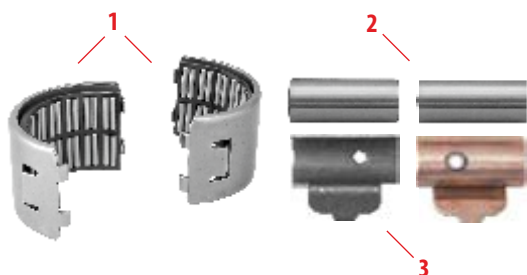

1	7013	Roller Bearing Set	x 1
2	7405	Roller Bearing	x 2
3	7132.2	Lever Bearing	x 2

cross reference
SJ4112 | CMSK.3.3 | 3092329

7015 Lever



cross reference
3092259 | 21109754

7016 Lever



cross reference
3092258 | 21109753

7044 Piston Boot Set



1	7044.1	Piston Boot	x 2
---	--------	-------------	-----

cross reference
ST1156 | 81508026016 | CMSK.5.5

7046 Roller Bearing Set

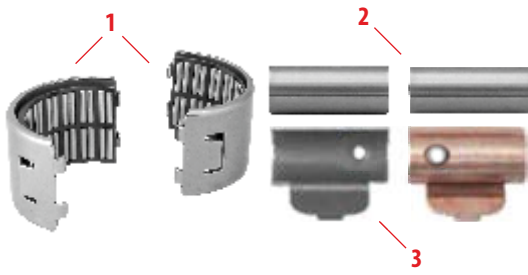

1	7013	Roller Bearing Set	x 1
2	7405	Roller Bearing	x 2
3	7132F.2	Lever Bearing	x 2

7059 Adjusting Mechanism Clutch

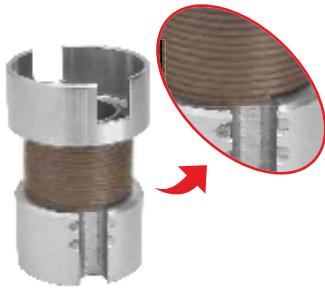

7060 Adjusting Mechanism Clutch

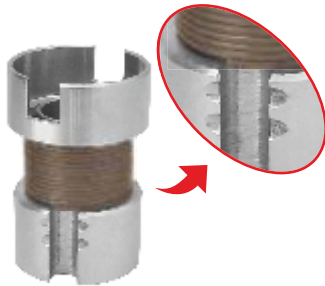

7061 Adjusting Shaft Set



1	7061.1	Clutch Washer	x 4
2	7299	Adjusting Spring	x 1
3	7061.2	Washer	x 1
4	7061.3	Adjusting Shaft	x 1
5	7061.4	Clutch Washer	x 4

7096 Guide Pin Seal Set



1	7096.1	Guide Pin Seal	x 2
---	--------	----------------	-----

cross reference

SJ4077

7132 Half Bearing Set



1	7405	Roller Bearing	x 2
---	------	----------------	-----

2	7132.2	Lever Bearing	x 2
---	--------	---------------	-----

7132F Half Bearing Set

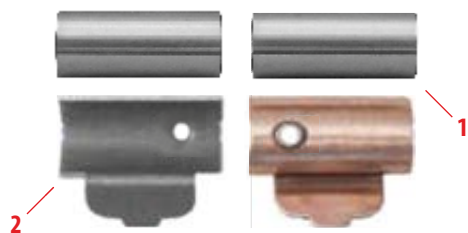

1	7405	Roller Bearing	x 2
---	------	----------------	-----

2	7132F.2	Lever Bearing	x 2
---	---------	---------------	-----

7136 Guide Pin Cap Set

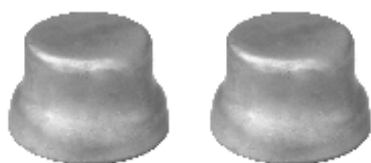

1	7200	Guide Pin Cap 44mm	x 2
---	------	--------------------	-----

7140 Boot & Seal Set



1	7096.1	Guide Pin Seal	x 2
---	--------	----------------	-----

2	7044.1	Piston Boot	x 2
---	--------	-------------	-----

7158 Guide Pin Bush Set



1	3530	Bush PTFE 35x39x30	x 2
---	------	--------------------	-----

7177 Guide, Seal & Boot Kit

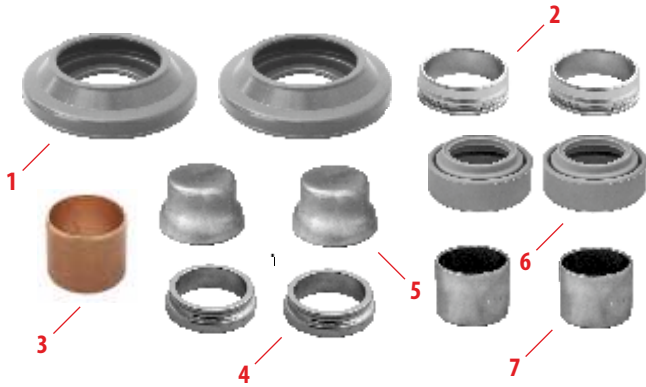

1	7044.1	Piston Boot	x 2
2	7380	Pin Boot Retainer 48x14	x 2
3	7160	Guide Pin Bush 40x35/37x33	x 1
4	7379	Pin Boot Retainer 40x15	x 2
5	7200	Guide Pin Cap 44mm	x 2
6	7096.1	Guide Pin Seal	x 2
7	3530	Bush PTFE 35x39x30	x 2

7178 Guide, Seal & Boot Kit



1	7044.1	Piston Boot	x 2
2	7200	Guide Pin Cap 44mm	x 2
3	7380	Pin Boot Retainer 48x14	x 2
4	7379	Pin Boot Retainer 40x15	x 1
5	7333	Pin Rubber Bush	x 1
6	7002.5	Retainer	x 1
7	7096.1	Guide Pin Seal	x 2
8	3530	Bush PTFE 35x39x30	x 2

7231 Adjuster Repair Kit



7252 Lever



7253 Lever



7275 Sensor Hole Plug Set



1	7275.1	Sensor Hole Plug	x 1
2	7275.2	Bolt M10x1,5x16	x 1
3	7207	Adjuster Seal	x 1

7342 Disc Brake Wear Mechanism

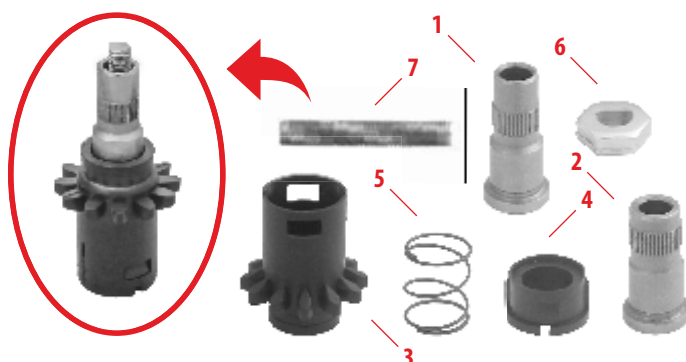

1	7515	Threaded Sleeve	x 1
2	7516	Threaded Sleeve	x 1
3	7517	Plastic Gear	x 1
4	7518	Plastic Clamp	x 1
5	7519	Spring	x 1
6	7520	Nut	x 1
7	7513	Threaded Shaft (Left)	x 1

cross reference

CMSK.5.3

7343 Disc Brake Wear Mechanism

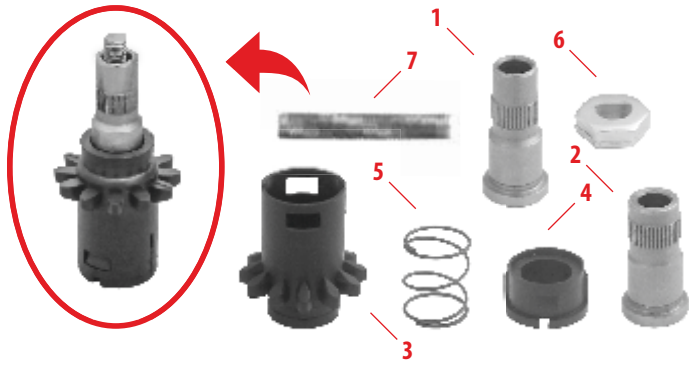

1	7515	Threaded Sleeve	x 1
2	7516	Threaded Sleeve	x 1
3	7517	Plastic Gear	x 1
4	7518	Plastic Clamp	x 1
5	7519	Spring	x 1
6	7520	Nut	x 1
7	7514	Threaded Shaft (Right)	x 1

cross reference

CMSK.5.2

7393 Lever Spring & Retainers Kit

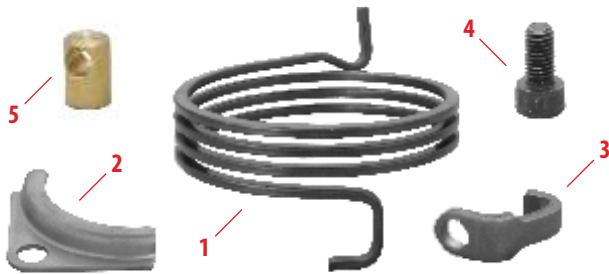

1	7393.1	Spring	x 1
2	7231	Retainer	x 1
3	7529	Spring Bracket	x 1
4	7530	Bolt M6x12	x 1
5	7276	Brass Barrel	x 1

cross reference

CMSK.5.11

7394 Lever Spring & Retainers Kit

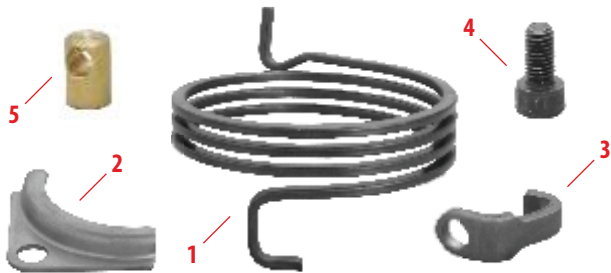

1	7393.1	Spring	x 1
2	7231	Retainer	x 1
3	7529	Spring Bracket	x 1
4	7530	Bolt M6x12	x 1
5	7276	Brass Barrel	x 1

cross reference

CMSK.5.12

7478 Pad Retainer Kit

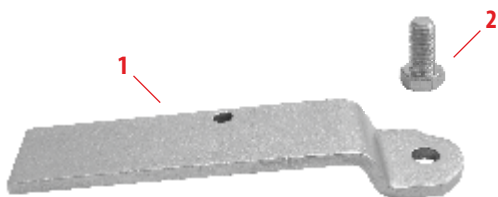

1	7478.1	Pad Retainer	x 1
2	7542	Bolt M10x1,25x20	x 1

5210 Grease 5g



cross reference

II14525

5212 Grease 200g



7013 Roller Bearing Set

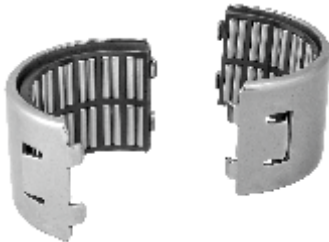

7014 Roller Bearing Set

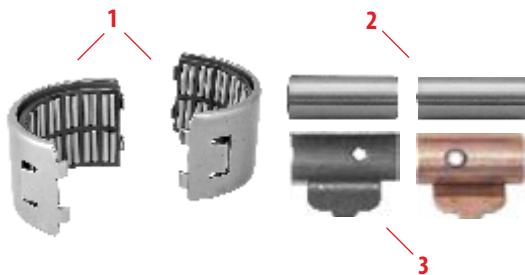

1	7013	Roller Bearing Set	x 1
2	7405	Roller Bearing	x 2
3	7132.2	Lever Bearing	x 2

cross reference

SJ4112 | CMSK.3.3 | 3092329

7020 Guide & Seal Kit

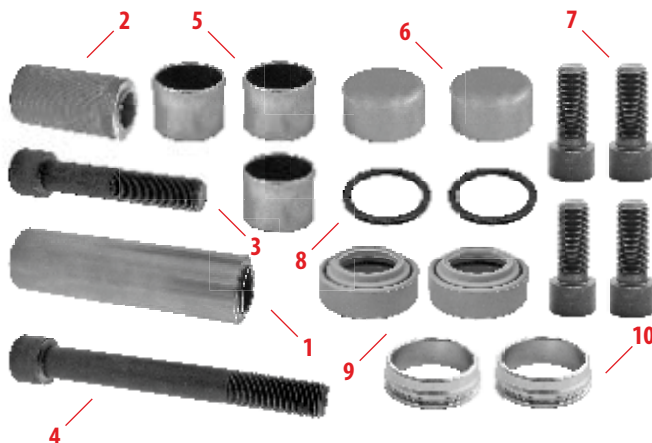

1	7323	Guide Pin 35x126	x 1
2	7324	Guide Pin 33-35x66	x 1
3	7322	Pin Bolt M20x1,5x150	x 1
4	7338	Pin Bolt M20x1,5x90	x 1
5	3530	Bush PTFE 35x39x30	x 3
6	7302	Guide Pin Cap	x 2
7	7486	Bolt M16x1,5x40	x 4
8	7462	Retainer	x 2
9	7096.1	Guide Pin Seal	x 2
10	7296	Retainer 41,5x14	x 2

cross reference

MCK1086 | 5001858717 | CMSK.46



7023 Guide & Seal Kit



1	7359	Pin Bolt M18x1,5x150	x 1
2	7360	Pin Bolt M18x1,5x90	x 1
3	7303	Guide Pin 31x84	x 1
4	7331	Guide Pin 35x144	x 1
5	7302	Guide Pin Cap 44x28	x 2
6	3530	Bush PTFE 35x39x30	x 2
7	7096.1	Guide Pin Seal	x 2
8	7486	Bolt M16x1,5x40	x 4
9	7133	Guide Pin Bush 33/31,8x42x30	x 1
10	7336	Pin Boot Retainer 42x14	x 2

cross reference

MCK1243 | 5001860791 | CMSK.26

7046 Roller Bearing Set

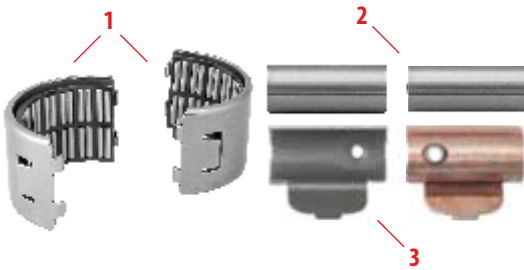

1	7013	Roller Bearing Set	x 1
2	7405	Roller Bearing	x 2
3	7132F.2	Lever Bearing	x 2

7051 Piston Boot Set

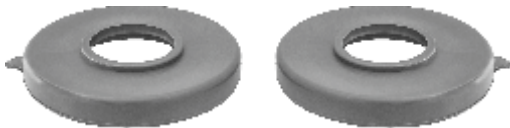

1	7051.1	Piston Boot	x 2
---	--------	-------------	-----

cross reference

MCK1139 | 81508026024 | CMSK.18

7054 Mechanism Cover Gasket



7055 Adjusting Mechanism



1	7256	Clutch Spring	x 1
2	7257	Spring	x 1
3	7521	Clutch Washer	x 4
4	7522	Clutch Washer	x 3
5	7426	Washer	x 1
6	7415	Plastic Bush	x 2
7	7416	Plastic Washer	x 1
8	7232	Adjuster Bearing	x 1
9	7523	Housing	x 1
10	7524	Plate	x 1
11	7525	Bush	x 1
12	7526	Clutch Drive	x 1
13	7527	Adjuster Shaft	x 1
14	7528	Gear	x 1

7056 Calibration Bolt Set

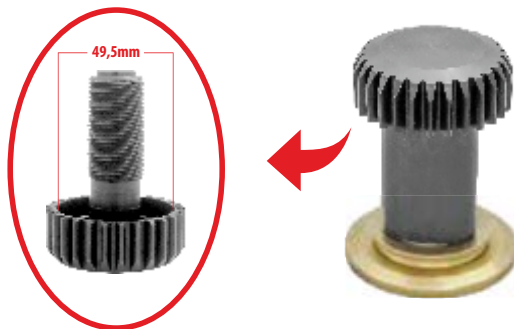

7056M Calibration Bolt Set

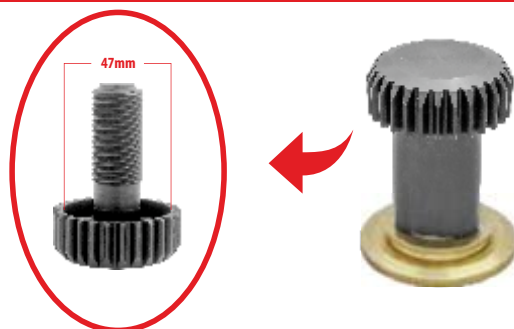

7057 Adjusting Gear



cross reference
CMSK.7.11.4

7058 Adjusting Gear

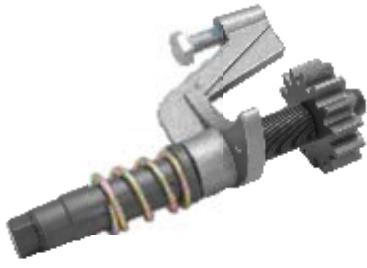

cross reference
CMSK.7.11.3

7062 Lever

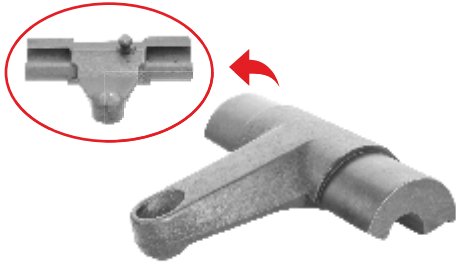

7094 Tappet & Boot Kit

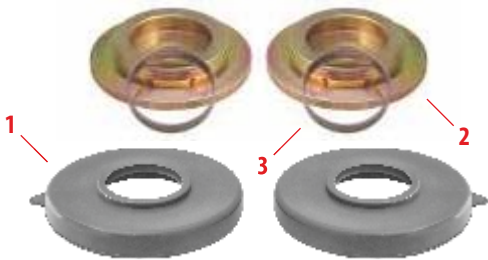

1	7051.1	Piston Boot	x 2
2	7094.1	Tappet	x 2
3	7094.2	Bush	x 2

cross reference:
MCK1309 | 5001866398 | CMSK.7.7

7096 Guide Pin Seal Set



1	7096.1	Guide Pin Seal	x 2
---	--------	----------------	-----

cross reference
SJ4077

7099 Bearing Housing Set



7103 Guide Pin Metal-Rubber Bush



additional info
42x31 / 32x45

7116 Lever



additional info
Radial Caliper

7130 Actuator Seal



cross reference
68323746PK10 | 68323746 | CMSK.7.2

7130Z Actuator Seal

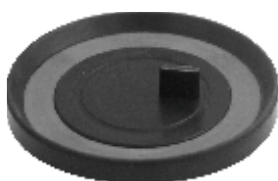

cross reference
68323746PK10 | 68323746 | CMSK.7.2

7132 Half Bearing Set



1	7405	Roller Bearing	x 2
2	7132.2	Lever Bearing	x 2

7132F Half Bearing Set

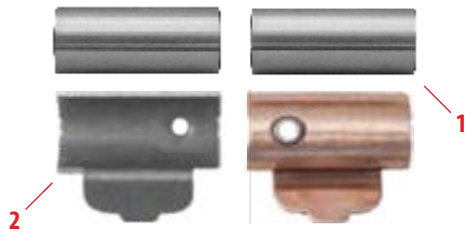

1	7405	Roller Bearing	x 2
2	7132F.2	Lever Bearing	x 2

7133 Guide Pin Bush



additional info
33/31,8x42x30

7133N Guide Pin Bush



additional info
ID Oversized

7134 Adjusting Mechanism Set



additional info
Universal Elsa 2

7135 Adjusting Mechanism Cover



cross reference
CMSK.7.5
additional info
Universal Elsa 2

7135.2 Mechanism Cover Gasket



additional info
Universal Elsa 2

7137 Adjuster Plug



cross reference
68322655PK10 | 68322655 | CMSK.3.9

7138 Guide Pin Cap Set



1	7302	Guide Pin Cap 44x28	x 1
---	------	---------------------	-----

7141 Boot & Seal Set



1	7096.1	Guide Pin Seal	x 2
2	7051.1	Piston Boot	x 2

7158 Guide Pin Bush Set

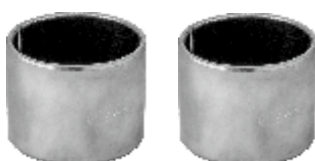

1	3530	Bush PTFE 35x39x30	x 2
---	------	--------------------	-----

7162 Mechanism Cover Bolt Set



1	7162.1	Mechanism Cover Bolt M8x40	x 8
---	--------	----------------------------	-----

7179 Guide & Seal Kit

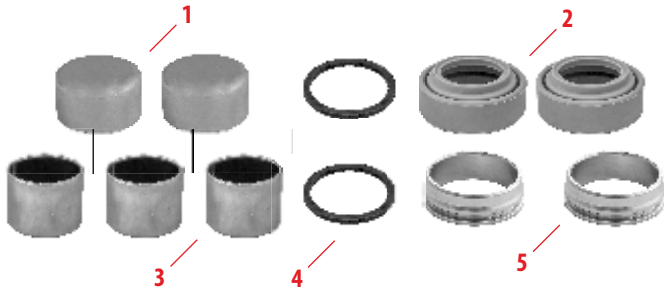

1	7302	Guide Pin Cap 44x28	x 2
2	7096.1	Guide Pin Seal	x 2
3	3530	Bush PTFE 35x39x30	x 3
4	7462	Retainer	x 2
5	7296	Pin Boot Retainer 41,5x14	x 2

7180 Guide & Seal Kit

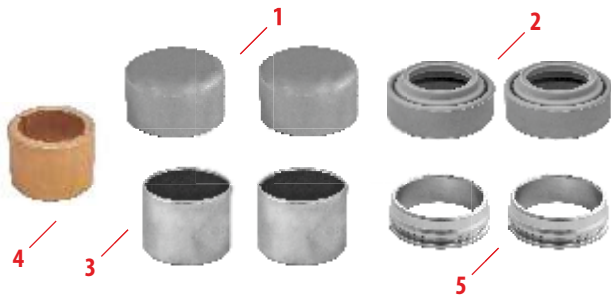

1	7302	Guide Pin Cap 44x28	x 2
2	7096.1	Guide Pin Seal	x 2
3	3530	Bush PTFE 35x39x30	x 2
4	7133	Guide Pin Bush 33/31,8x42x30	x 1
5	7336	Pin Boot Retainer 42x14	x 2

7232 Adjuster Bearing



7233 Pad Wear Indicator



cross reference
CMSK.7.12

7258 Adjuster Plug Retainer



cross reference

CMSK.7.12

7275 Sensor Hole Plug Set



1	7275.1	Sensor Hole Plug	x 1
2	7275.2	Bolt M10x1,5x16	x 1
3	7207	Adjuster Seal	x 1

7459 Plastic Bush



7470 Pad Retainer Kit



1	7470.1	Pad Retainer	x 1
2	7542	Bolt M10x1,25x20	x 1

cross reference:

MCK1174 | CMSK.44.12

7498 Cover Bush & Seal Kit



1	7498.1	Triangular Bush	x 2
2	7498.2	Triangular Seal	x 2
3	7498.3	Retaining Ring	x 2

cross reference

CMSK.7.4

5210 Grease 5g



cross reference

II14525

5212 Grease 200g



7013 Roller Bearing Set

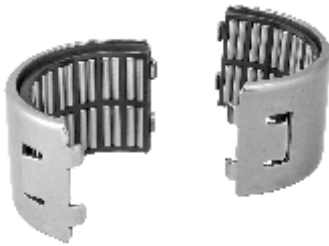

7014 Roller Bearing Set

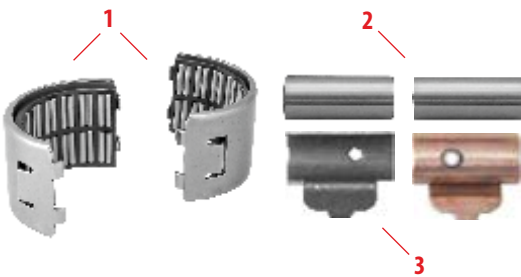

1	7013	Roller Bearing Set	x 1
2	7405	Roller Bearing	x 2
3	7132.2	Lever Bearing	x 2

cross reference

SJ4112 | CMSK.3.3 | 3092329

7051 Piston Boot Set



1	7051.1	Piston Boot	x 2
---	--------	-------------	-----

cross reference

MCK1139 | 81508026024 | CMSK.18

7055 Adjusting Mechanism



1	7256	Clutch Spring	x 1
2	7257	Spring	x 1
3	7521	Clutch Washer	x 4
4	7522	Clutch Washer	x 3
5	7426	Washer	x 1
6	7415	Plastic Bush	x 2
7	7416	Plastic Washer	x 1
8	7232	Adjuster Bearing	x 1
9	7523	Housing	x 1
10	7524	Plate	x 1
11	7525	Bush	x 1
12	7526	Clutch Drive	x 1
13	7527	Adjuster Shaft	x 1
14	7528	Gear	x 1

7056 Calibration Bolt Set

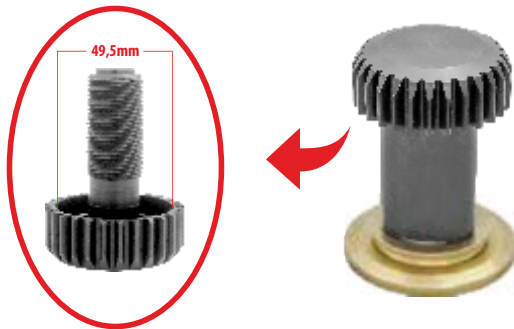

7056M Calibration Bolt Set

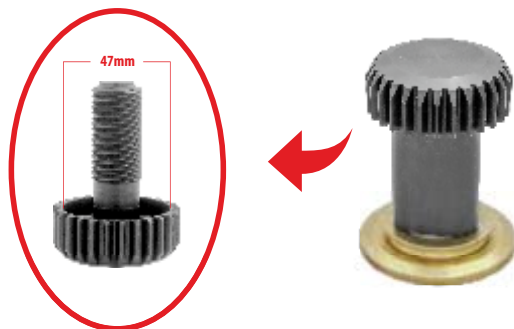

7091 Adjusting Mechanism Cover



cross reference
68325646 | CMSK.7.3

7111 Guide & Seal Kit



1	7308	Guide Pin 31x78	x 1
2	7330	Guide Pin 35x117	x 1
3	7373	Pin Bolt M18x1,5x120	x 1
4	7374	Pin Bolt M18x1,5x80	x 1
5	3530	Bush PTFE 35x39x30	x 2
6	7357	Pin Boot Retainer	x 2
7	7110.4	Bolt M16x1,5x40	x 4
8	7133	Guide Pin Bush 33/31,8x42x30	x 1
9	7356	Guide Pin Cap 44x20	x 2
10	7096.1	Guide Pin Seal	x 2

cross reference
MCK1298 | CMSK.26.1

7130 Actuator Seal



cross reference
68323746PK10 | 68323746 | CMSK.7.2

7130Z Actuator Seal

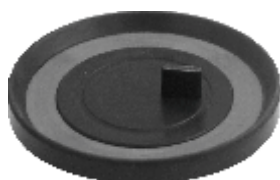

cross reference
68323746PK10 | 68323746 | CMSK.7.2

7132 Half Bearing Set

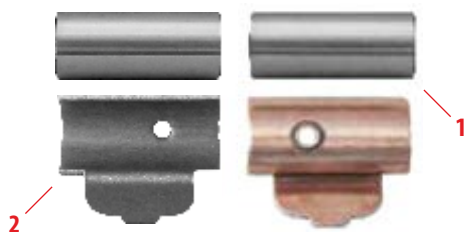

1	7405	Roller Bearing	x 2
2	7132.2	Lever Bearing	x 2

7133 Guide Pin Bush



additional info
33/31,8x42x30

7133N Guide Pin Bush



additional info
ID Oversized

7137 Adjuster Plug



cross reference
68322655PK10 | 68322655 | CMSK.3.9

7139 Adjusting Mechanism Set



7141 Boot & Seal Set



1	7096.1	Guide Pin Seal	x 2
2	7051.1	Piston Boot	x 2

7154 Mechanism Cover Gasket



7155 Lever

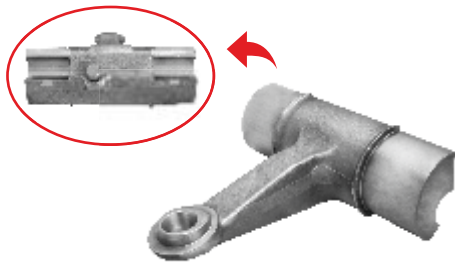

additional info
Radial Caliper

7158 Guide Pin Bush Set



1	3530	Bush PTFE 35x39x30	x 2
---	------	--------------------	-----

7168 Half Bearing Set

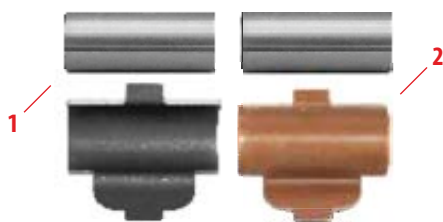

1	7405	Roller Bearing	x 2
2	7168.1	Lever Bearing	x 2

7169 Roller Bearing Set



1	7013	Roller Bearing Set	x 1
2	7405	Roller Bearing	x 2
3	7168.1	Lever Bearing	x 2

7170 Guide & Seal Kit (M14)



1	7308	Guide Pin 31x78	x 1
2	7330	Guide Pin 35x117	x 1
3	7373	Pin Bolt M18x1,5x120	x 1
4	7374	Pin Bolt M18x1,5x80	x 1
5	3530	Bush PTFE 35x39x30	x 2
6	7357	Pin Boot Retainer	x 2
7	7225	Bolt M14x1.5x40	x 4
8	7133	Guide Pin Bush 33/31,8x42x30	x 1
9	7356	Guide Pin Cap 44x20	x 2
10	7096.1	Guide Pin Seal	x 2

cross reference

MCK1254 | CMSK.7.1

7181 Guide & Seal Kit

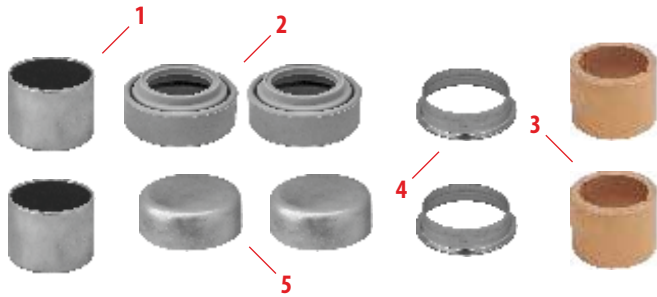

1	3530	Bush PTFE 35x39x30	x 2
2	7096.1	Guide Pin Seal	x 2
3	7133	Guide Pin Bush 33/31,8x42x30	x 2
4	7357	Pin Boot Retainer	x 2
5	7356	Guide Pin Cap 44x20	x 2

7182 Guide & Seal Kit

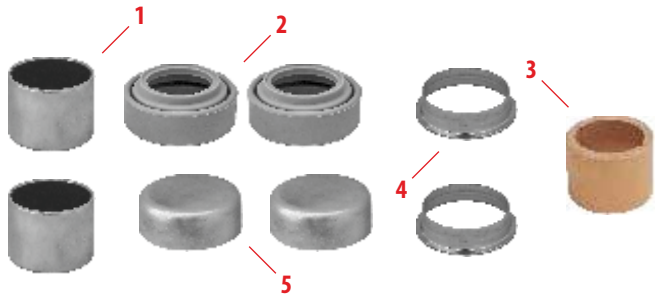

1	3530	Bush PTFE 35x39x30	x 2
2	7096.1	Guide Pin Seal	x 2
3	7133	Guide Pin Bush 33/31,8x42x30	x 1
4	7357	Pin Boot Retainer	x 2
5	7356	Guide Pin Cap 44x20	x 2

7234 Guide Pin Cap Set

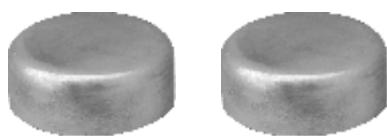

1	7356	Guide Pin Cap 44x20	x 2
---	------	---------------------	-----

7236 Mechanism Cover Bolt Set



1	7236.1	Mechanism Cover Bolt (M8x40)	x 8
---	--------	------------------------------	-----

7254 Lever

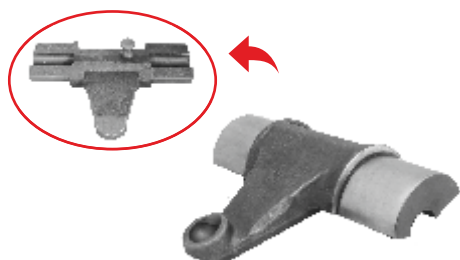

7258 Adjuster Plug Retainer



cross reference
CMSK.7.12

7275 Sensor Hole Plug Set



1	7275.1	Sensor Hole Plug	x 1
2	7275.2	Bolt M10x1,5x16	x 1
3	7207	Adjuster Seal	x 1

7381 Lever

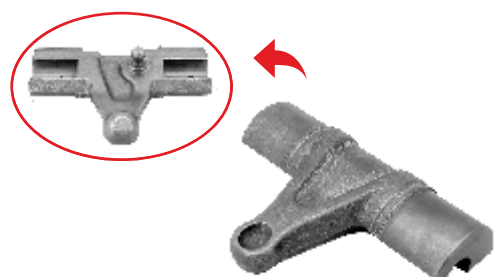

7400 Pad Wear Indicator



cross reference
MCK1311

7407 Adjusting Gear



cross reference
CMSK.7.11.2

7470 Pad Retainer Kit

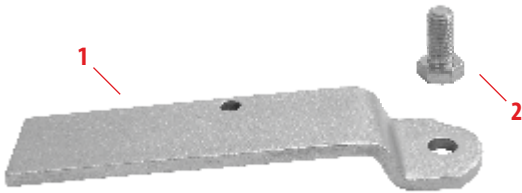

1	7470.1	Pad Retainer	x 1
2	7542	Bolt M10x1,25x20	x 1

cross reference:
MCK1174 | CMSK.44.12

7498 Cover Bush & Seal Kit



1	7498.1	Triangular Bush	x 2
2	7498.2	Triangular Seal	x 2
3	7498.3	Retaining Ring	x 2

cross reference
CMSK.7.4

HALDEX

5210 Grease 5g

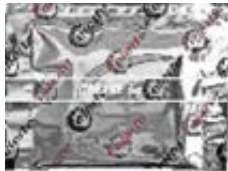

cross reference

II14525

5212 Grease 200g



8003 Piston Boot Set



1	8003.1	Piston Boot	x 2
---	--------	-------------	-----

additional info
length: 78,5mm

8004 Push Plate

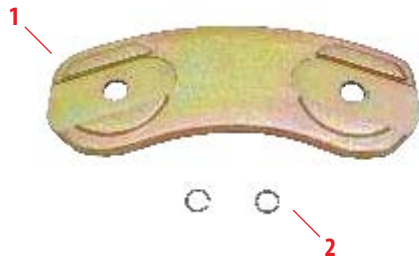

1	8004.1	Push Plate	x 1
2	8004.2	Circlip	x 2

8006 Guide & Seal Kit

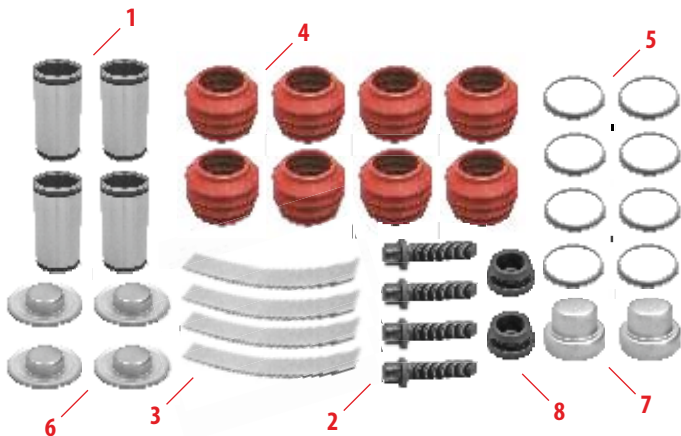

1	8040	Guide Pin 35x69	x 4
2	8051	Cover Bolt M14x2x53	x 4
3	8038	Guide Pin Bush	x 4
4	8033	Guide Pin Boot	x 8
5	8046	Retainer	x 8
6	8056.1	Guide Pin Cap	x 4
7	8010.1	Guide Pin Cap	x 2
8	8052	Adjuster Plug	x 2

8007 Guide & Seal Kit

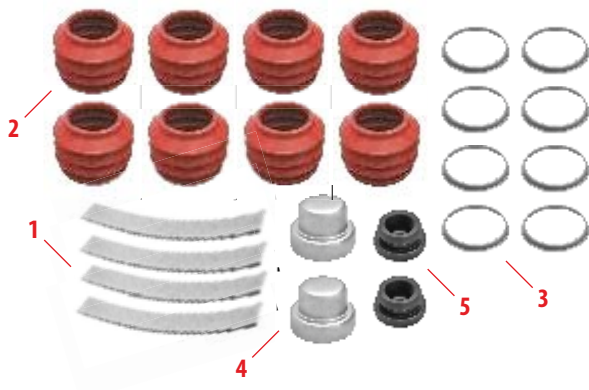

1	8038	Guide Pin Bush	x 4
2	8033	Guide Pin Boot	x 8
3	8046	Retainer	x 8
4	8010.1	Guide Pin Cap	x 2
5	8052	Adjuster Plug	x 2

8008 Guide & Seal Kit

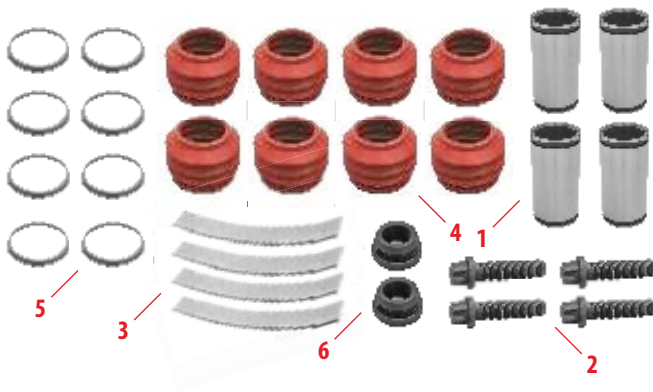

1	8040	Guide Pin 35x69	x 4
2	8051	Cover Bolt M14x2x53	x 4
3	8038	Guide Pin Bush	x 4
4	8033	Guide Pin Boot	x 8
5	8046	Retainer	x 8
6	8052	Adjuster Plug	x 2

8010 Guide Pin Cap Set



1	8010.1	Guide Pin Cap	x 2
---	--------	---------------	-----

8011 Adjusting Shaft & Seal Set

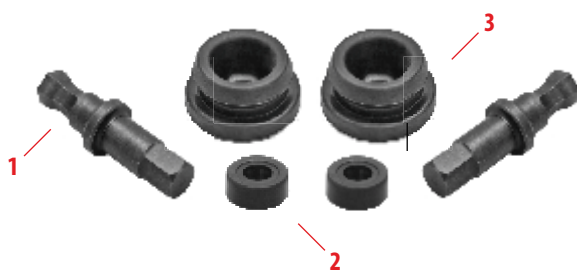

1	8011.1	Adjusting Bolt	x 2
2	8011.2	Adjusting Bolt Seal	x 2
3	8052	Adjuster Plug	x 2

cross reference
90693

8012 Calibration Bolt



1	8012.1	Calibration Bolt	x 1
2	8012.2	Circlip	x 1

8018 Adjustment Sleeve



8019 Roller Bearing Set



8020 Roller Bearing

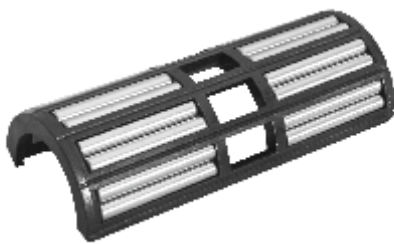

8022 Adjustment Sleeve



8024 Adjustment Sleeve



8030 Guide Pin Boot Set



1	8033	Guide Pin Boot	x 8
---	------	----------------	-----

8037 Roller Bearing Set



8045 Adjusting Mechanism



8057 Adjusting Mechanism



8058 Mechanism Clamp



8059 Roller Bearing



8060 Adjustment Sleeve



8061 Lever



8062 Bridge Assembly



8063 Tappet & Boot Kit

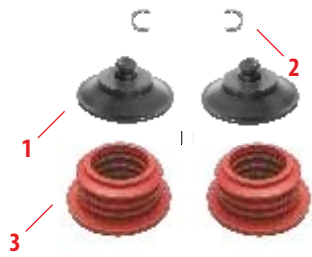

1	8075	Tappet	x 2
2	8063.2	Circlip	x 2
3	8003.1	Piston Boot 78,5mm	x 2

8065 Guide Pin Boot & Cap Kit

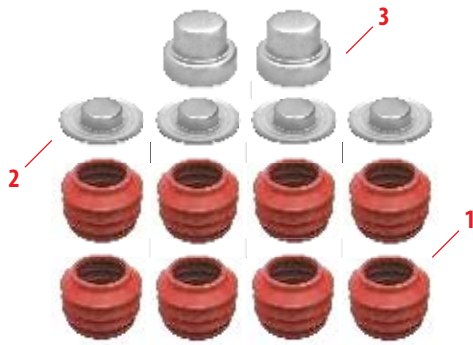

1	8033	Guide Pin Boot	x 8
2	8056.1	Guide Pin Cap	x 4
3	8010.1	Guide Pin Cap	x 2

8069 Calibration Bolt



1	8069.1	Calibration Bolt	x 1
2	8012.2	Circlip	x 1

5210 Grease 5g



cross reference

1114525

5212 Grease 200g



8000 Guide & Seal Kit

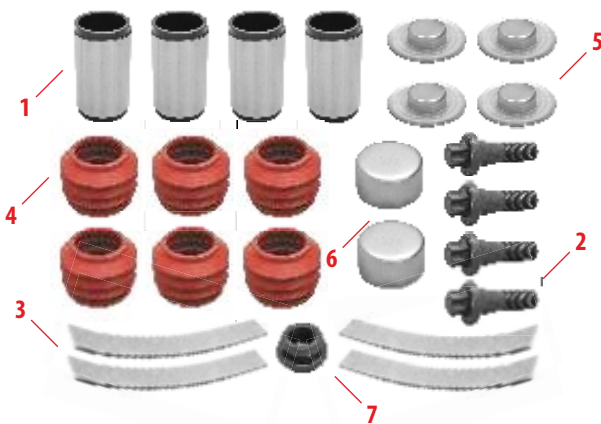

1	8035	Guide Pin 35x63	x 4
2	8050	Cover Bolt M14x2x42	x 4
3	8038	Guide Pin Bush	x 4
4	8033	Guide Pin Boot	x 6
5	8056	Guide Pin Cap	x 4
6	8039	Guide Pin Cap 42x24	x 2
7	8052	Adjuster Plug	x 1

8009 Piston Boot Set



1	8032	Piston Boot	x 2
---	------	-------------	-----

additional info

length: 67mm

8011 Adjusting Shaft & Seal Set



1	8011.1	Adjusting Bolt	x 2
2	8011.2	Adjusting Bolt Seal	x 2
3	8052	Adjuster Plug	x 2

cross reference

90693

8013 Calibration Bolt

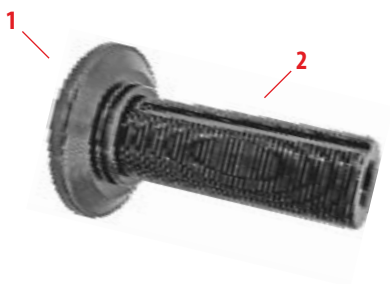

1	8042	Tappet	x 1
2	8013.1	Bolt	x 1
3	1210	Bush 12x14x10	x 1

8014 Roller Bearing Set



8015 Gear Wheel



8016 Adjustment Sleeve



8017 Adjusting Mechanism



8021 Adjustment Sleeve



8023 Roller Bearing Set

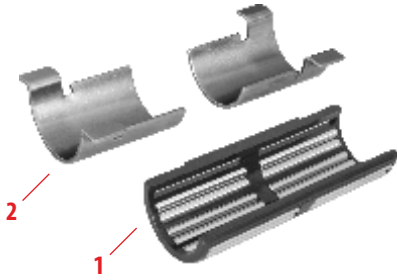

1	8023.2	Roller Bearing	x 1
2	8023.1	Bearing Race	x 2

8025 Wavy Washer



8026 Bridge Assembly



8027 Lever



8028 Mechanism Plate

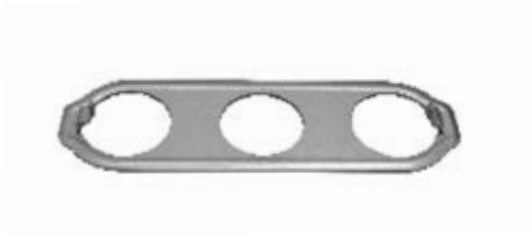

8029 Mechanism Clamp



8031 Guide Pin Bush Set



1	8038	Guide Pin Bush	x 4
---	------	----------------	-----

8054 Pad Retainer Kit



1	8054.1	Pad Retainer	x 1
2	8054.2	Cover Bolt	x 1

8055 Guide Pin Cap Set



1	8039	Guide Pin Cap 42x22	x 1
---	------	---------------------	-----

8056 Guide Pin Cap Set



1	8056.1	Guide Pin Cap	x 2
---	--------	---------------	-----

8064 Tappet & Boot Kit



1	8042	Tappet	x 2
2	8064.1	Bush PTFE 12x14x10	x 2
3	6032	Piston Boot 67mm	x 2

8066 Guide Pin Boot & Cap Kit

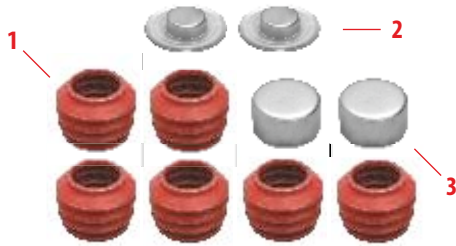

1	8033	Guide Pin Boot	x 6
2	8056.1	Guide Pin Cap	x 2
3	8039	Guide Pin Cap 42x22	x 2

8299 Adjusting Mechanism Set



SAFE



5210 Grease 5g



cross reference

II14525

5212 Grease 200g



8300 Adjusting Mechanism



8300D Adjusting Mechanism

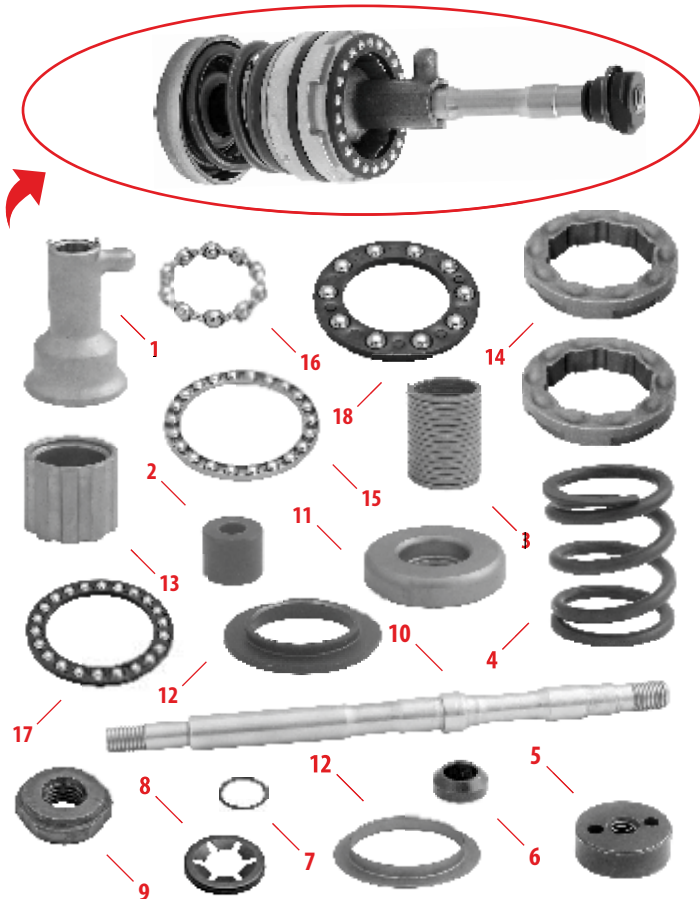

1	8340	Sleeve	x 1
2	8341	Spacer	x 1
3	8342	Clutch Spring	x 1
4	8343	Returning Spring	x 1
5	8376	Nut	x 1
6	8372	Spacer	x 1
7	8377	O-Ring	x 1
8	8370	Star Clip	x 1
9	8367	Nut	x 1
10	8375	Adjuster Shaft	x 1
11	8344	Spring Housing	x 1
12	8345	Washer	x 1
13	8346	Clutch Spring Housing	x 1
14	8316	Bearing Housing	x 2
15	8318.3	Adjuster Bearing	x 1
16	8318.4	Adjuster Bearing	x 1
17	8318.2	Adjuster Bearing	x 1
18	8318.1	Adjuster Bearing	x 1

8301 Calibration Bolt



8302 Adjuster Gear



1	8302.1	Adjuster Gear Plastic	x 1
2	8302.2	Seal	x 1

8304 Bearing Retainer



8305 Adjuster Gear



cross reference
94700

8308 Piston Boot



cross reference
03434386300

8309 Caliper Core Plug



8310 Guide & Seal Kit



1	8366	Guide Pin 35x118	x 1
2	8365	Guide Pin 35,5x87	x 1
3	5233	Pin Bolt M16x1,5x80	x 2
4	3530	Bush PTFE 35x39x30	x 2
5	8355	Guide Pin Bush	x 1
6	8373	Bush 39,5x36x14,5	x 1
7	8317	Guide Pin Boot	x 2
8	8352	Retainer	x 2
9	8351	Guide Pin Cap 45x25,5	x 1
10	8350	Guide Pin Cap 42x25	x 1

cross reference
3434386100

8311 Mechanism Push Plate



8312 Bearing Housing



8313 Roller Bearing Set



1	8313.2	Roller Bearing	x 1
2	8313.1	Bearing Race	x 2

8314 Roller Bearing Set



8315 Lever



8316 Bearing Housing



8318 Adjusting Mechanism Bearing Set



1	8318.1	Adjuster Bearing	x 1
2	8318.2	Adjuster Bearing	x 1
3	8318.3	Adjuster Bearing	x 1
4	8318.4	Adjuster Bearing	x 1

8319 Roller Bearing Set



8320 Cap & Seal Kit



1	8317	Guide Pin Boot	x 2
2	8352	Retainer	x 2
3	8351	Guide Pin Cap 45x22,5	x 1
4	8350	Guide Pin Cap 42x25	x 1

8321 Guide & Seal Kit

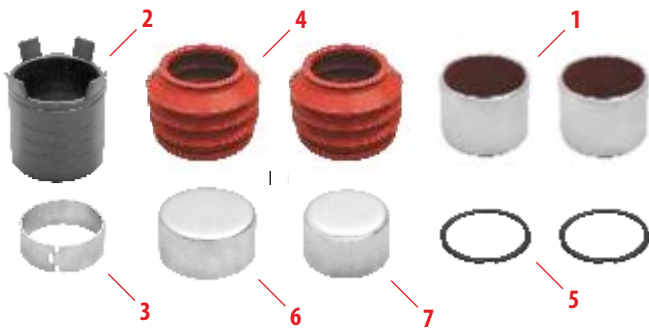

1	3530	Bush PTFE 35x39x30	x 2
2	8355	Guide Pin Bush	x 1
3	8373	Bush 39,5x36x14,5	x 1
4	8317	Guide Pin Boot	x 2
5	8352	Retainer	x 2
6	8351	Guide Pin Cap 45x22,5	x 1
7	8350	Guide Pin Cap 42x25	x 1

8322 Pad Retainer Kit

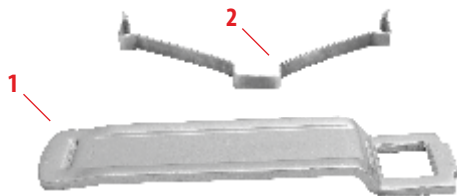

1	8322.1	Pad Plate	x 1
2	8322.2	Pad Spring	x 1

8323 Adjuster Repair Kit



1	8303	Adjuster Plug	x 1
2	8302.1	Adjuster Gear Plastic	x 1
3	8302.2	Seal	x 1

cross reference

3434386200 | 95398

8324 Adjusting Mechanism Set



8354 Adjuster Repair Kit

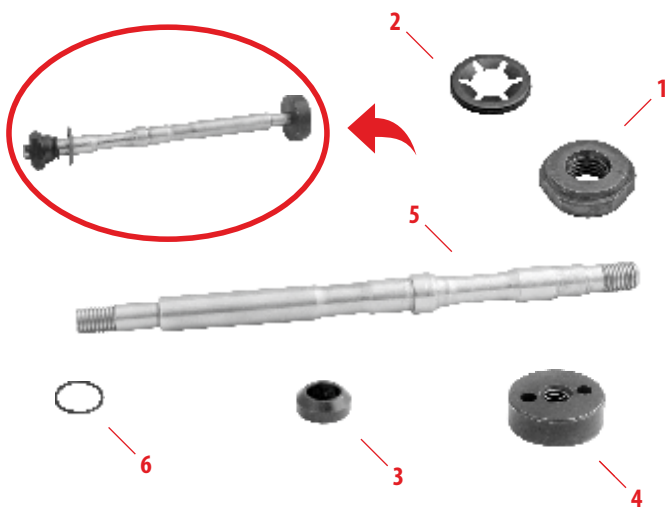

1	8367	Nut	x 1
2	8370	Star Clip	x 1
3	8372	Spacer	x 1
4	8376	Nut	x 1
5	8375	Adjuster Shaft	x 1
6	8377	O-Ring	x 1

8355 Guide Pin Bush



BPW

5210 Grease 5g



cross reference

1114525

5212 Grease 200g



8400 Guide & Seal Kit



1	8442	Guide Pin 37x123	x 1
2	8441	Guide Pin 36x70	x 1
3	8459	Pin Bolt M16x1,5x100	x 1
4	5249	Pin Bolt M16x1,5x70	x 1
5	8457	Pin Bush 41x37x73	x 1
6	8455	Pin Bush 41x37x30	x 1
7	8435	Pin Circlip	x 1
8	8438	O-ring	x 1
9	8433	Guide Pin Boot	x 2
10	8434	Plastic Ring	x 2
11	8430	Plastic Cap	x 2
12	8420	Adjuster Plug	x 1

8402 Guide & Seal Kit



1	8457	Pin Bush 41x37x73	x 1
2	8455	Pin Bush 41x37x30	x 1
3	8435	Pin Circlip	x 1
4	8438	O-ring	x 1
5	8433	Guide Pin Boot	x 2
6	8434	Plastic Ring	x 2
7	8430	Plastic Cap	x 2
8	8420	Adjuster Plug	x 1

cross reference

0980107620



8403 Roller Bearing Set

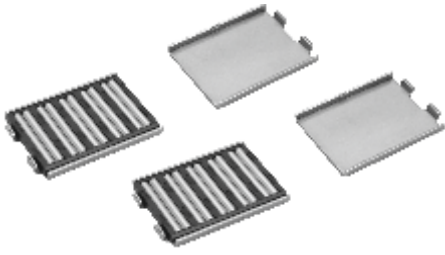

8404 Roller Bearing Set

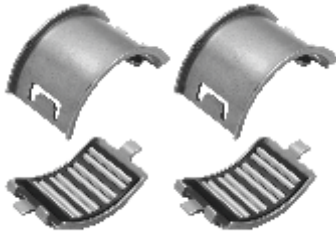

8405 Bearing Repair Kit

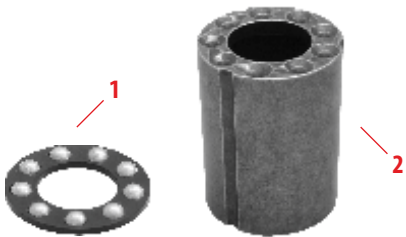

1	8425	Ball Bearing	x 1
2	8452	Bearing Housing	x 1

8406 Calibration Bolt



8410 Tappet & Boot Kit

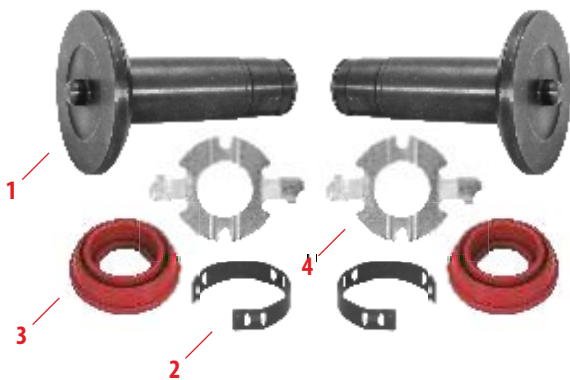

1	8410.1	Tappet	x 2
2	8440	Bush	x 2
3	8432	Tappet Boot	x 2
4	8439	Boot Locker	x 2

cross reference
09801076300

8412 Lever



1	8412.1	Lever	x 1
2	8412.2	Roller Lever	x 1
3	8412.3	Bolt M8x16	x 1

cross reference

0980107620

8417 Bridge Assembly

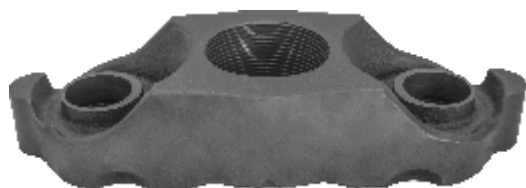

8423 Mechanism Cover

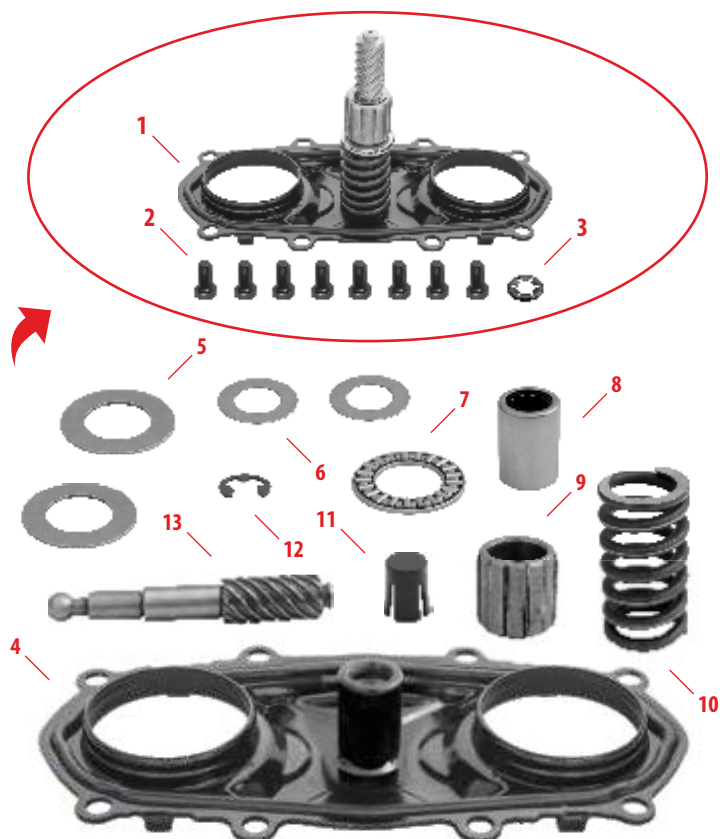

1	8423.1	Mechanism Cover	x 1
2	8465	Bolt M8x16	x 8
3	8421	Star Clip	x 1
4	8423.3	Cover	x 1
5	8423.4	Washer	x 2
6	8423.5	Washer	x 2
7	8423.6	Bearing	x 1
8	8423.7	Bearing HFL1226	x 1
9	8423.8	Sleeve	x 1
10	8423.9	Spring	x 1
11	8454	Plastic Clip	x 1
12	8479	Metal Clip	x 1
13	8423.2	Shaft	x 1

cross reference

0501095310

8425 Roller Bearing



8427 Caliper Core Plug



8428 Adjusting Mechanism

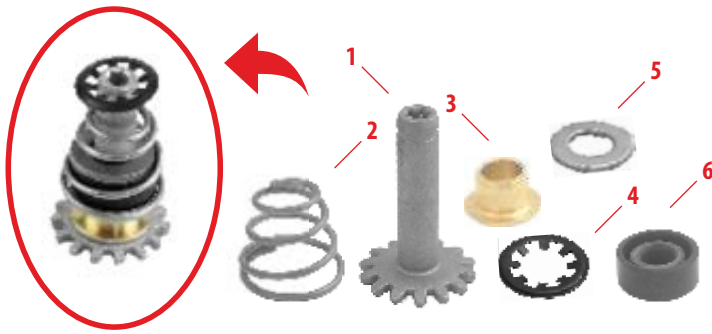

1	8475	Adjusting Gear	x 1
2	8474	Spring	x 1
3	8476	Bush	x 1
4	8428.1	Star Clip	x 1
5	8477	Washer	x 1
6	8478	Seal	x 1

8436 Bearing Housing



cross reference

0112738020

8437 Bearing Housing

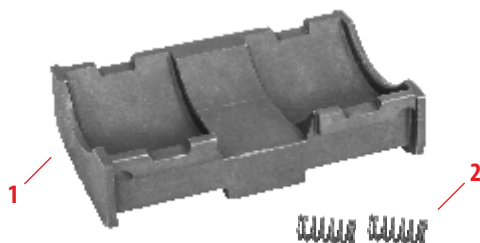

1	8437.1	Bearing Housing	x 1
2	8450	Spring	x 2

8443 Bearing Housing



8453 Anti-rotation Washer

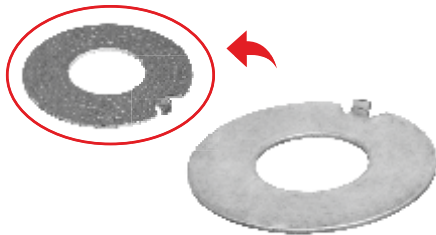

8454 Adjuster Repair Kit



8456 Boot, Cap & Seal Kit

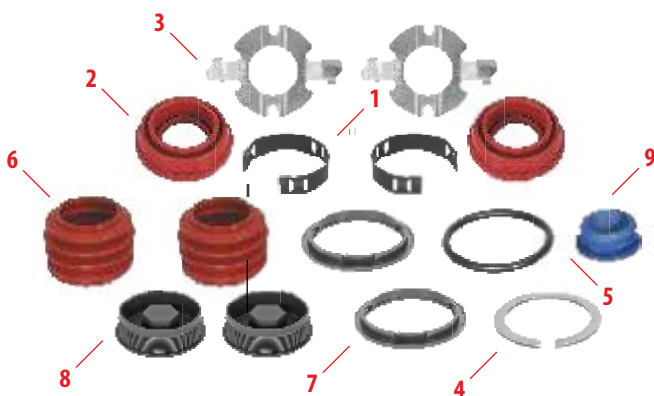

1	8440	Bush	x 2
2	8432	Tappet Boot	x 2
3	8439	Boot Locker	x 2
4	8435	Retainer Ring	x 1
5	8438	O-ring	x 1
6	8433	Guide Pin Boot	x 2
7	8434	Plastic Ring	x 2
8	8430	Plastic Cap	x 2
9	8420	Adjuster Plug	x 1

8460 Pad Retainer Kit

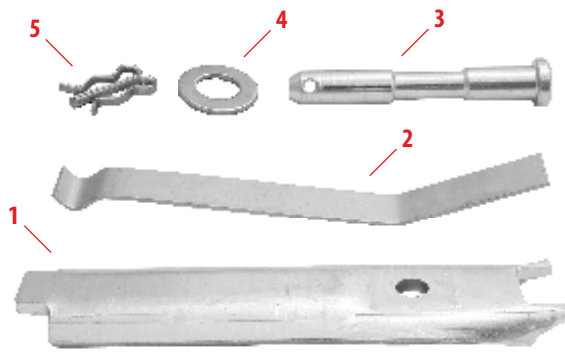

1	8460.1	Pad Retainer	x 1
2	8460.2	Pad Spring	x 1
3	8460.3	Pin	x 1
4	5311	Double „R“ Clip	x 1
5	5322	Washer	x 1

cross reference
030010054C

8462 Guide Pin Cap Set



1	8430	Plastic Cap	x 2
---	------	-------------	-----

8463 Guide Pin Boot Set



1	8433	Guide Pin Boot	x 2
2	8434	Plastic Ring	x 2

8464 Bush Set

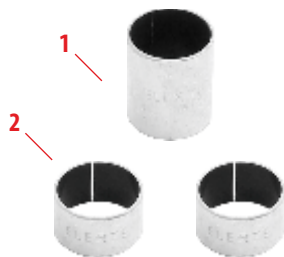

1	1820	Bush PTFE 18x20x20	x 1
2	1812	Bush PTFE 18x20x12	x 2

BREMBO

5210 Grease 5g



cross reference

1114525

5212 Grease 200g



4005 Foot Brake Piston

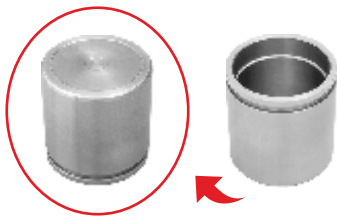

additional info

60x65

4001 Hand Brake Piston

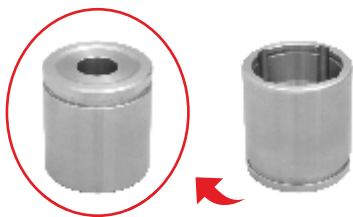

additional info

60x65

4015 Foot Brake Piston

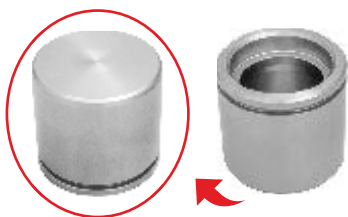

additional info

68x65

4007 Hand Brake Piston

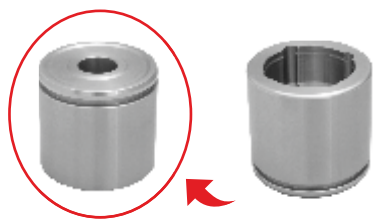

additional info
68x65

4012 Foot Brake Piston

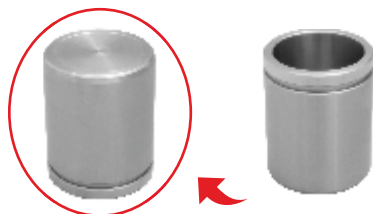

additional info
60x75

4014 Hand Brake Piston

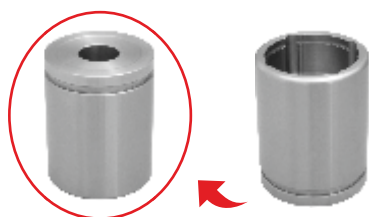

additional info
60x75

4017 Foot Brake Piston

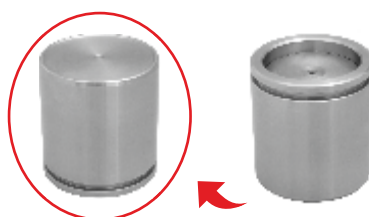

additional info
68x75

4013 Hand Brake Piston

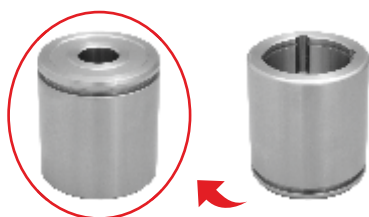

additional info
68x75

4100 Adjuster

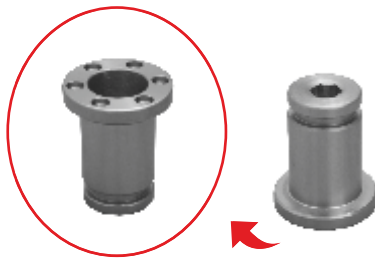

additional info
Height: 39 mm

4107 Adjuster

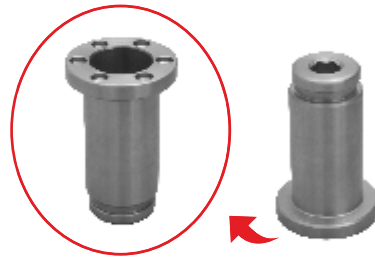

additional info
Height: 50 mm

4239 Camshaft Kit

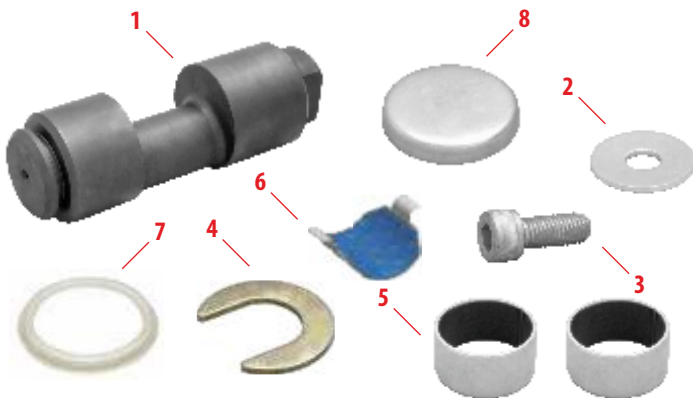

1	4133B.1	Camshaft	x 1
2	4152	Washer	x 1
3	4153	Bolt M12x1,75x25	x 1
4	4144	Locker	x 1
5	3520	Bush PTFE 35x39x20	x 2
6	4124	Half Moon Bearing	x 1
7	4125	Scrapper Ring	x 1
8	4105	Housing Cap (50 mm)	x 1

4208 Seal & Boot Kit

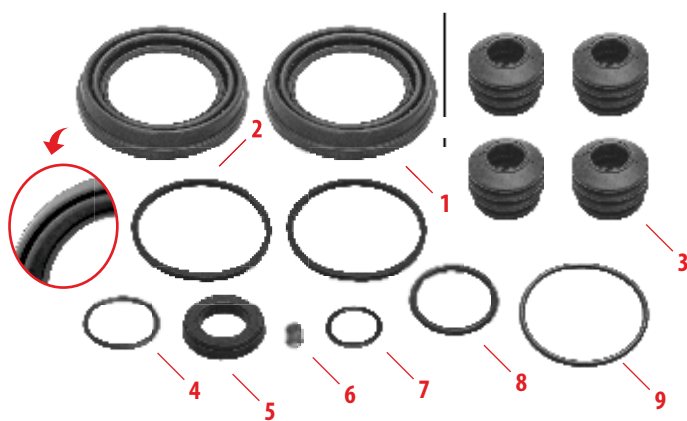

1	4055	Piston Boot	x 2
2	4059	Piston Seal	x 2
3	4027	Guide Pin Boot	x 4
4	4208.4	O-ring	x 1
5	4106	Seal	x 1
6	4149	Plug	x 1
7	4208.7	O-ring	x 1
8	4208.8	Seal	x 1
9	4208.9	Seal	x 1

additional info
60mm

4201 Seal & Boot Kit



1	4053	Piston Boot	x 2
2	4050	Piston Seal	x 2
3	4027	Guide Pin Boot	x 4
4	4208.4	O-ring	x 1
5	4106	Seal	x 1
6	4149	Plug	x 1
7	4208.7	O-ring	x 1
8	4208.8	Camshaft Seal	x 1
9	4208.9	Plug Seal	x 1

additional info
68mm

4228 Seal Kit - External Boot

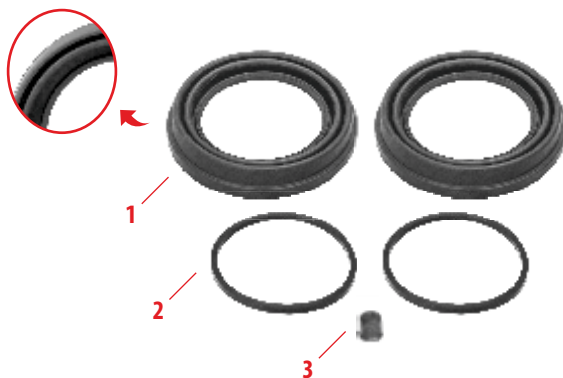

1	4208.1	Piston Boot	x 2
2	4059	Piston Seal	x 2
3	4149	Plug	x 1

additional info
60mm

4227 Seal Kit - External Boot

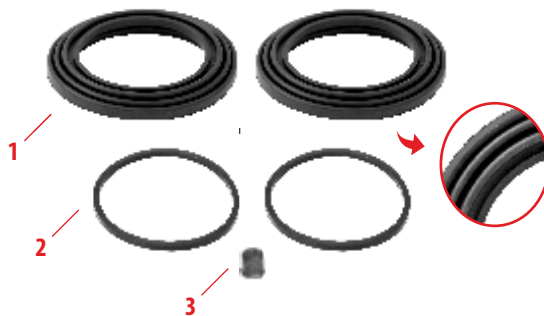

1	4227.1	Piston Boot	x 2
2	4050	Piston Seal	x 2
3	4149	Plug	x 1

additional info
68mm

4233 Seal & Boot Kit



1	4020	Guide Pin 22x90	x 2
2	4233.1	Pin Bolt M12x1,75x110	x 2
3	4027	Guide Pin Boot	x 4

4237 Guide & Seal Kit



1	4021	Guide Pin 22x98	x 2
2	4237.1	Pin Bolt M12x1,75x120	x 2
3	4027	Guide Pin Boot	x 4

4210 Bleed Screw



additional info
M12x1

4116 Main Block



4136 Bearing Socket



4117 Adjuster Housing



4118 Calibration Bolt



additional info
79mm

4135 Calibration Bolt



additional info
90mm

4105 Housing Cap



additional info
50mm

4123 Cam Bush Set



1	3520	Bush PTFE 35x39x20	x 2
---	------	--------------------	-----

4124 Half Moon Bearing



4125 Scrapper Ring



4133B Camshaft

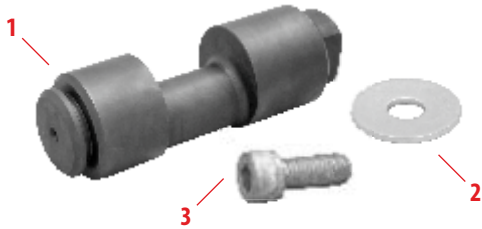

1	4133B.1	Camshaft	x 1
2	4152	Washer	x 1
3	4153	Bolt M12x1,75x25	x 1

4141 Reducer



additional info
M10 internal, M12 external

4142 Reducer



additional info
M12 internal, M10 external

GIRLING

4010 Foot Brake Piston

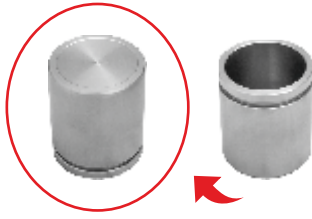

additional info
54x63

4009 Foot Brake Piston

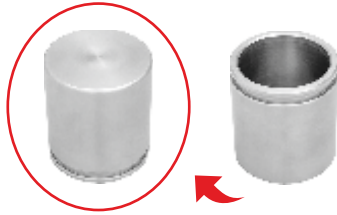

additional info
58x63

4003 Hand Brake Piston

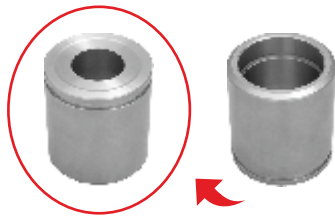

additional info
58x63

4005 Foot Brake Piston

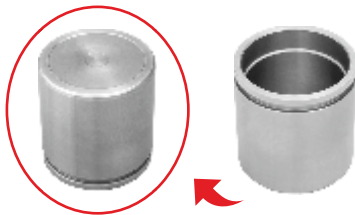

additional info
60x63

4004 Hand Brake Piston

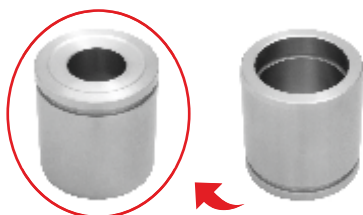

additional info
60x63

4002 Foot Brake Piston

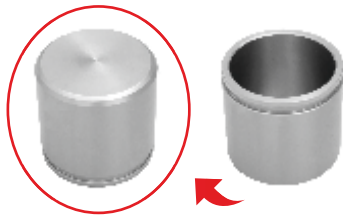

additional info
68x63

4006 Hand Brake Piston

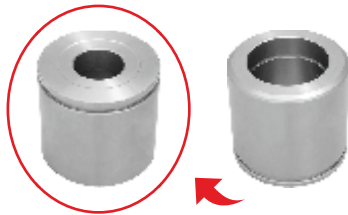

additional info
68x63

4101 Adjuster

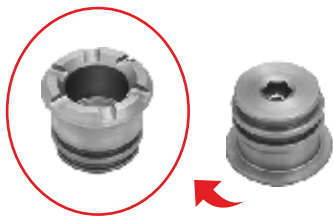

4210 Bleed Screw



additional info
M12x1

4212 Bleed Screw



additional info
M10x1

4232 Guide & Seal Kit



1	4022	Guide Pin 20x71	x 2
2	4232.3	Pin Bolt M12x1,25x85	x 2
3	4035	Guide Pin Boot	x 2
4	4110	Guide Pin Cap (22 mm)	x 2
5	4102	Guide Pin Cap (24 mm)	x 2

4240 Guide & Seal Kit



1	4026	Guide Pin 20x80	x 2
2	4240.3	Pin Bolt M12x1,25x95	x 2
3	4035	Guide Pin Boot	x 2
4	4109	Threaded Cap	x 2

4202 Guide & Seal Kit

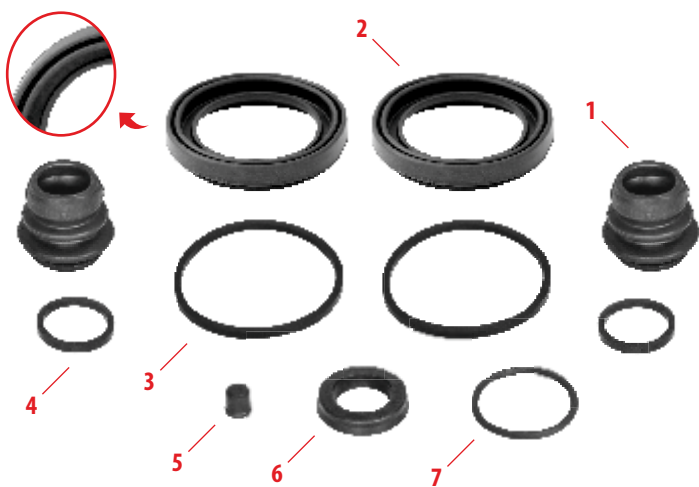

1	4035	Guide Pin Boot	x 2
2	4054	Piston Boot	x 2
3	4052	Piston Seal	x 2
4	4056	O-ring	x 2
5	4149	Plug	x 1
6	4057	Seal	x 1
7	4226.4	O-ring	x 1

additional info
58mm

4200 Guide & Seal Kit

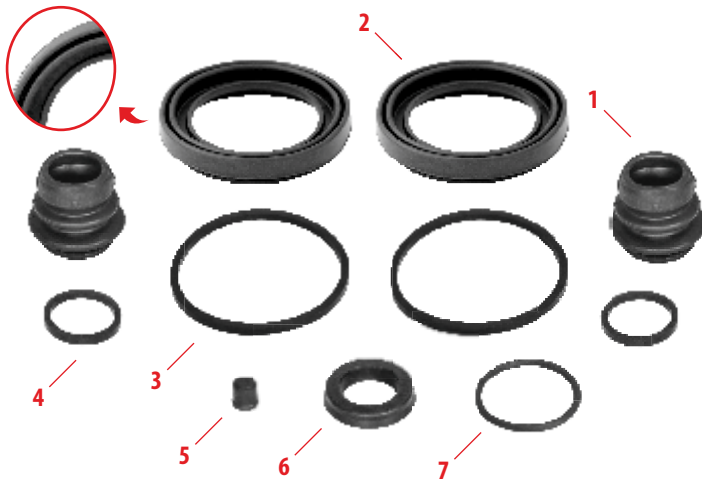

1	4035	Guide Pin Boot	x 2
2	4061	Piston Boot	x 2
3	4059	Piston Seal	x 2
4	4056	O-ring	x 2
5	4149	Plug	x 1
6	4057	Seal	x 1
7	4226.4	O-ring	x 1

additional info
60mm

4226 Guide & Seal Kit

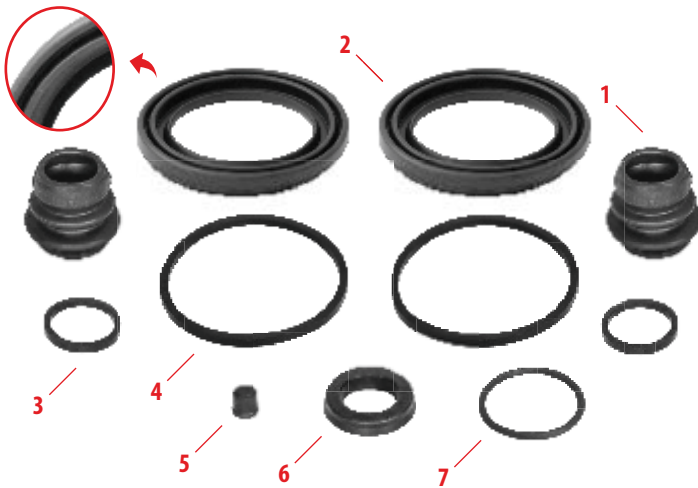

1	4035	Guide Pin Boot	x 2
2	4062	Piston Boot	x 2
3	4056	O-ring	x 2
4	4050	Piston Seal	x 2
5	4149	Plug	x 1
6	4057	Seal	x 1
7	4226.4	O-ring	x 1

additional info
68mm

4238 Camshaft Kit



1	4133G.1	Camshaft	x 1
2	4150	Washer	x 1
3	4151	Bolt M10x1,5x25	x 1
4	4144	Locker	x 1
5	3520	Bush PTFE 35x39x20	x 1
6	4206	Half Moon Bearing	x 1
7	4125	Scrapper Ring	x 1
8	4225	Cam Seal	x 1
9	4103	Housing Cap (45 mm)	x 1

4129 Bearing Socket

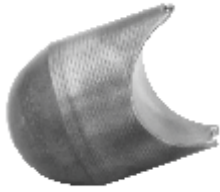

4128 Main Block



4130 Calibration Bolt



1	4130.1	Calibration Bolt	x 1
2	4130.2	Pad	x 1

4131 Calibration Bolt



4132 Adjuster Housing



4133 Camshaft

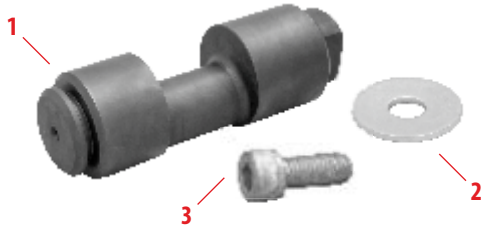

1	4133G.1	Camshaft	x 1
2	4150	Washer	x 1
3	4151	Bolt M10x1,5x25	x 1

4206 Half Moon Bearing



4103 Housing Cap



additional info
45mm

4137 Guide Pin Cap Set



1	4110	Guide Pin Cap (22 mm)	x 2
---	------	-----------------------	-----

4138 Guide Pin Cap Set



1	4102	Guide Pin Cap (24 mm)	x 2
---	------	-----------------------	-----

4225 Cam Seal



additional info
35x45x7

4123 Cam Bush Set



1	3520	Bush PTFE 35x39x20	x 2
---	------	--------------------	-----

4134 Guide Pin Bush Set

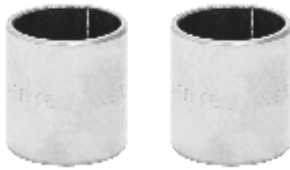

1	2025	Bush PTFE 20x23x25	x 2
---	------	--------------------	-----

4126 Piston



additional info
application: RVI (67mm)

4211 Piston Seal Kit

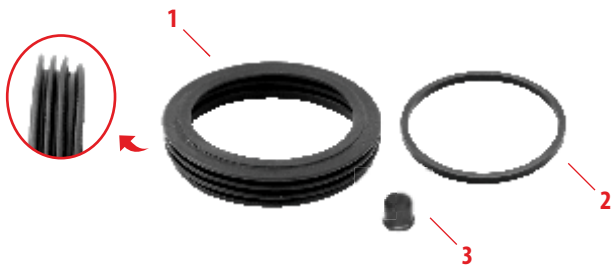

1	4211.1	Seal	x 1
2	4211.2	Seal	x 1
3	4149	Plug	x 1

additional info
application: RVI (67mm)

4127 Bleed Screw





additional info
application: RVI (67mm)
M10x1

UK

 0044 1530 229807

 sales@elerte.co.uk

 www.elerte.co.uk

 Unit 6 Old Station Close
Coalville LE67 3FH

PL

 0048 413142019

 biuro@elerte.pl

 www.elerte.pl

 Mieronice 160
28-366 Małogoszcz

TR

 0090 505 7782622

 info@elerte.com.tr

 www.elerte.com.tr

 Fevzi Çakmak Mah.
Hüdai Cad. No: 66/1
42050 Karatay / KONYA